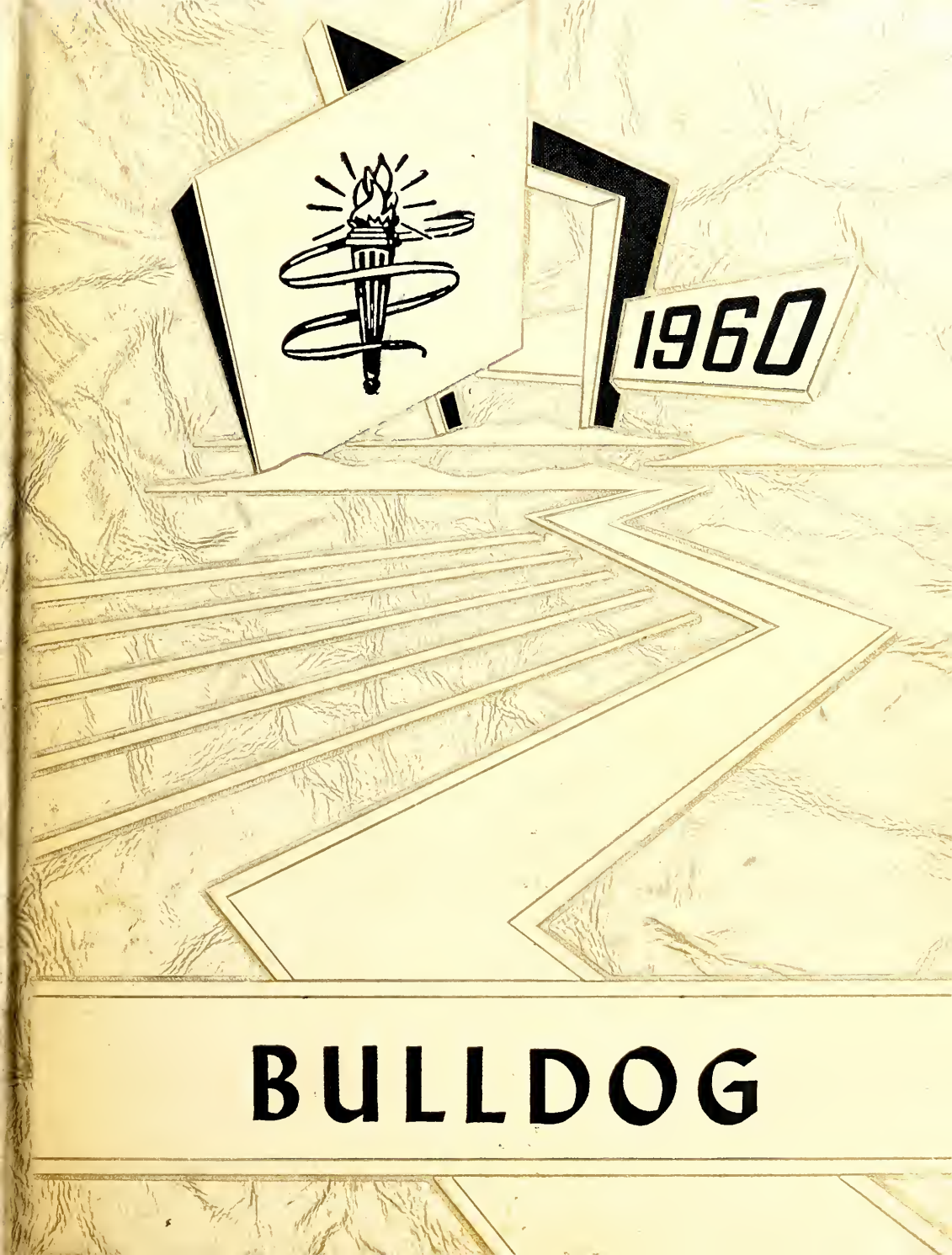
1960
BULLDOG

GEN

3 1833 01852 7355

GENEALOGY
977.102
V38HJ,
1960

Digitized by the Internet Archive
in 2010 with funding from
E-Yearbook.com

http://www.archive.org/details/bulldog1960hoag

BULLDOG

1960

Hoaglin-Jackson Local School
R.R. 2, Van Wert, Ohio

Dedication

We, the graduating class of 1960, with pride, love, and respect, dedicate this yearbook to our parents. Their understanding and help have guided us successfully throughout our school life.

Mr. and Mrs. Glenn W. Adams
Mr. and Mrs. Harold W. Baldwin
Mr. and Mrs. Daniel K. Berryman
Mr. and Mrs. Darrell D. De Moss
Mrs. Cleo B. Dettrow
Mr. and Mrs. Wilmer F. Finger
Mr. and Mrs. C. C. Hammons
Mr. and Mrs. Felix G. Hoersten
Mr. and Mrs. Dean R. Knittle
Mr. and Mrs. Kenneth R. Miller
Mr. and Mrs. Cloyd A. Morris
Mr. and Mrs. William H. Mosier
Mr. and Mrs. William E. Ogiesbee
Mr. and Mrs. Frank R. Poling
Mr. and Mrs. Edward G. Sanders
Mr. and Mrs. Harold S. Sanderson
Mr. and Mrs. Kenneth C. Thatcher
Mr. and Mrs. Vernon H. Thompson
Mr. and Mrs. W. Herman Yoh

Since this is the last Hoaglin-Jackson annual to be published, we also dedicate it to the administration, the faculty, and the alumni because of their undying patience and co-operation.

Lastly we dedicate the 1960 yearbook to our loyal advisor, Mr. Roger Avery; without whose endless toil and self-sacrifice, its publication would not have been possible.

Table of Contents

Administration	*5*
Faculty	*9*
Seniors	*13*
Favorites	*27*
Juniors	*31*
Sophomores	*35*
Freshmen	*39*
Junior High	*43*
Elementary	*49*
Athletics	*57*
Organizations	*71*
Activities	*81*
Advertisers	*91*

In Memoriam

Deborah Louise

Clouse

March 26, 1949

May 19, 1960

Administration

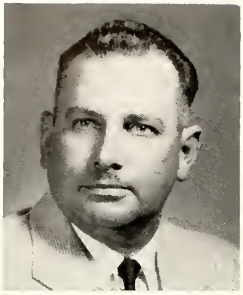

PAUL SWARTZ
President

LLOYD STEWART
Vice President

Board of Education

GLENWOOD ADAMS

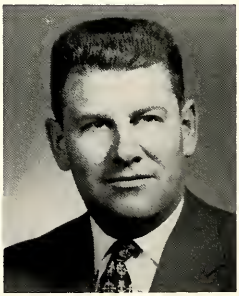

DEAN KNITTLE

GLEN RAGER

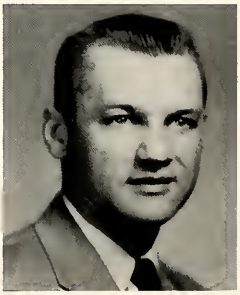

CARL McCLURE, Clerk

MR. DARRELL W. FRANKS
Executive Head

Administration

MRS. BECKY LAUTZENHEISER
Secretary

MR. JAMES DEAN
Principal

Cooks

MURIEL STUCKEY
NELLIE FERRIS
ZELMA CRATES

Janitor

JIM JENKINS

Bus Drivers

NOLAN KEITH
DONALD MIX
CLINTON CHAPMAN
JAMES DEAN
CARL MOHR
ROGER AVERY

Tacuary

ROGER H. AVERY
B.A., B.S. in Ed., Defiance College,
M.Ed., Bowling Green State University,
H.S. Dir., Indiana University.
English, French, Ohio History, Speech.
Junior Class Play, Senior Class Play;
Annual Advisor, Junior High Basketball Coach.
Advisor Grade 12.

HAZEL R. BARRY
Bowling Green State University,
Chicago University.
Grade 5.

Faculty

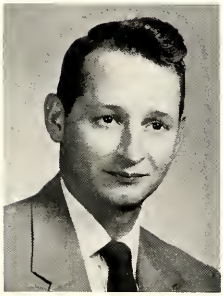

C. H. CHAPMAN
A.B., Bluffton College.
English, General Science.
Advisor Grade 8.

JAMES DEAN
B.S., Miami University.
Driver Education, Industrial Arts, Mathematics.
Principal, Junior High and Varsity Baseball Coach.

GENEVIEVE B. FOLTZ
A.B., Bluffton College,
Bowling Green State University,
Colorado University,
Northwestern University,
Ohio Northern University.
American History, World History.
National Honor Society Advisor,
Y-Teen Co-Advisor.

DARRELL FRANKS
B. S., Manchester College,
M. S., Indiana University.
Shorthand.
Executive Head.

WILMA KEMLER
Defiance College.
Grade 1.

Faculty

MARILYN MILLER
B. S., Indiana State Teachers College.
Bookkeeping, General Business,
Geography, Typewriting I and II.
Advisor Grade 11.

DONALD A. MIX
B. S., Defiance College,
B. Sc. in Agr., Ohio State University.
Mathematics, Physics.
Advisor Grade 7.

JAMES RAMSEY
B. A., Union College,
B. S., Madison College,
B. S., in Ed., Ohio Northern University.
Grade 6.

WILLIAM C. SCHROEDER
B. S. in Ed., Defiance College,
Toledo University,
Indiana University.
Band, Chorus, Music Grades 1-12.

NILA P. SMITH
B. S., Ball State Teachers College,
Terre Haute State Normal College.
Health, Home Economics.
Y-Teen Co-Advisor.
Advisor Grade 9.

Faculty

CHARLOTTE STEINMETZ
Bowling Green State University,
Defiance College,
Indiana University,
Ohio Northern University,
Wittenberg College.
Grade 4.

ROGER WILEY
B. S. in Ed., Miami University.
Biology, Health, Physical Education.
Reserve and Varsity Basketball Coach.
Advisor Grade 10.

VIRGINIA ZIELKE
B. S. in Ed., Ohio State University.
Grade 3.

EVA ZINN
Bowling Green State University,
Defiance College,
Ohio Northern University.
Grade 2.

Danish

Seniors

MARY ANN ADAMS
Annual, Layout Manager 12
Chorus 7,8,9,10,11,12

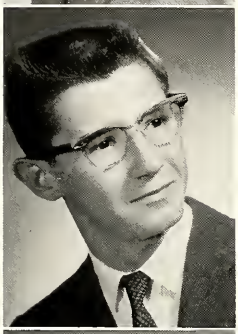

THOMAS BALDWIN
"Tom"
Annual, Baseball Editor 12
Baseball 7,8,9,10,11,12
Basketball 7,8,9,10,11,12
Chorus 7,8,12
Class Officer: Red Cross 7
Class Plays 11,12
Student Council 9,10,11,12
President 12

TERRELL BERRYMAN
"Terry"
Annual, Boys' Senior Editor 12
Band 7,8,9,10,11,12
Baseball 7,8
Basketball 7,8
Boys' Instrumental Trio 10,11,12
Chorus 7,8
Class Officers:
President 7,10, Treasurer 8,
Vice President 9, Secretary 11
Class Plays 11,12
National Honor Society 11,12
Treasurer 12
Projectionist 11,12
Scholarship Team 11
Student Council 7,10
Temperance Test Winner 12

SALLY ANN DE MOS
"Sal"
Annual, Clubs and Organizations Editor 12
Band 7,8,9,10,11,12
Cheerleader 7,8,9,10,11,12
Chorus Pianist 7,8,9,10,11,12
Class Officers:
Vice President 7, President 8,12
Secretary 9
Class Plays 11,12
Librarian 12
National Honor Society 11,12
President 12
Queen Jubilee XVI 12
Scholarship Team 11
Science Club 11
President 11
Student Council 8,12
Valedictorian 12

MERLE DETTROW
Annual, Intermediate Editor 12
Baseball 11,12
Class Play 11

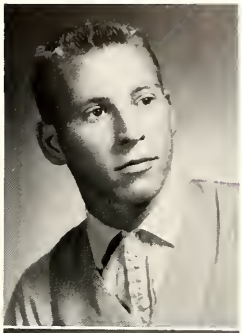

Seniors

GORDON FINGER
"Gordie"
Annual, Business Manager 12
Baseball 7,8,9
Basketball Manager 7,8,9,10
Class Plays 11,12

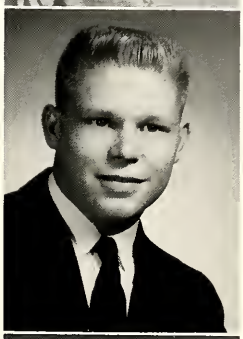

NEIL HAMMONS
"Curley"
Annual, Advertising Manager 12
Chorus 7,8
Class Officers:
Red Cross 11,12
Class Plays 11,12
Student Council 10

PATRICIA HOERSTEN
"Pat"
Annual, Typist 12
Chorus 7,8,10,12
Class Officer:
Vice President 10
Class Play 11

SANDRA JEAN KNITTLE
"Sanje"
Annual, Typist 12
Band 11,12
Assistant Librarian 11
Librarian 12
Chorus 7,8,9,10,11,12
Class Officers:
Treasurer 9, Secretary 12
Class Plays 11,12
Girls' Ensemble 10,11,12
Librarian 8,9,10,11,12
Student Council 11
Treasurer 11
Y-Teens 9,10,11,12
Treasurer 10, President 11

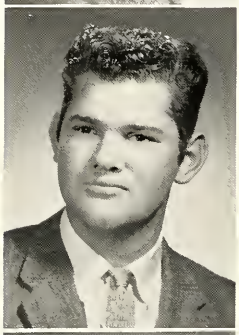

LELAND KEITH MILLER
"Peach"
Annual, Faculty Editor 12
Band 7,8,9,10,11,12
Baseball 7,8,9,10,11,12
Basketball 7,8,9,10,11,12
Boys' Instrumental Trio 10,11,12
Chorus 7,9,10,11,12
President 12
Class Officers:
Reporter 10, Treasurer 11
Class Play 11
Mixed Ensemble 9,12

ELIZABETH ANN MORRIS
"Betty"
Annual, Photographer 12
Chorus 7,8,9,10,11,12
Class Play 11

LINDA MOSIER
Annual, Primary Editor 12
Band 7,8,9,10,11,12
Chorus 7,8,9,10,11,12
Clarinet Trio 10,11
Class Officer:
President 9
Class Plays 11,12
Librarian 11,12
National Honor Society 12
Salutatorian 12
Science Club 11
Secretary 11
Student Council 8,12

Seniors

Seniors

MARY ANN OGLESBEE
Annual, Senior Girls' Editor 12
Band 10,11,12
Chorus 7,8,9,10,11,12
Class Officer:
Assistant Treasurer 11
Class Plays 11,12
Librarian 8,9,10,11,12
Projectionist 12
Y-Teens 9,10,11,12

BEVERLY POLING
"Bev"
Annual, Editor-in-Chief 12
Band 9,10,11,12
President 12
Chorus 7,8,9,10,11,12
Class Officers:
Reporter 7, President 11,
Vice President 12
Class Plays 11,12
Girls' Ensemble 10,12
Girls' Vocal Trio 10,11
Librarian 10
National Honor Society 11,12
Secretary 12
Student Council 9,11
Y-Teens 9,10,11,12
Vice President 11

CAROL JEAN SANDERS
"Jeanie"
Annual, Activities Editor 12
Chorus 7,8,9,10,11,12
Class Plays 11,12
Librarian 9,10,11,12
Projectionist 12
Student Council 10

DARREL SANDERSON
"Sam"
Annual, Junior High Editor 12
Baseball 7,8,9,10,11,12
Basketball 7,8,9,11,12
Co-Captain 12
Chorus 7,8,12
Class Officers:
Reporter 9, Red Cross 9,10
Class Play 11
Mixed Ensemble 12

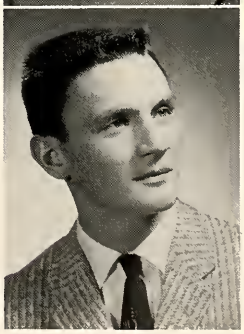

BARBARA THATCHER
"Barb"
Annual, Typist 12
Chorus 7,8,9,10,11,12
Class Officers:
Secretary 8, Vice President 9,
Reporter 11, Treasurer 12
Girls' Ensemble 10,11,12
Librarian 8,9,10,11,12
Student Council 7

Seniors

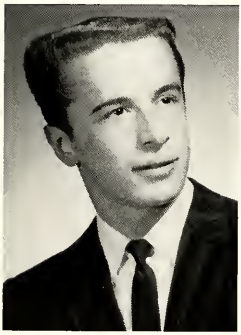

ROBERT THOMPSON
"Bob"
Annual, High School Editor 12
Band 7,8,9,10,11,12
Baseball 7,8,9,10,11,12
Basketball 7,8,9,10,11,12
Boys' Instrumental Trio 10,11,12
Chorus 7,8,12
Class Officers:
Reporter 8, Red Cross 9,
Secretary 10, Vice President 11
Class Play 11

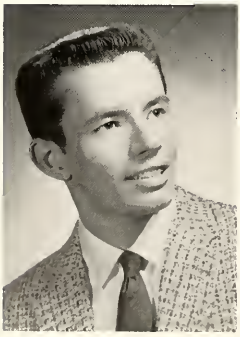

GLEN W. YOH
Annual, Basketball Editor 12
Baseball 7,8,9,11
Basketball 7,8,10,11
Chorus 7,8,10,11,12
Class Officers:
Red Cross 8, Treasurer 10
Class Plays 11,12
Scholarship Team 11
Student Council 11

Senior Class Officers

Barbara Thatcher, Treasurer; Beverly Poling, Vice President; Sanje Knittle, Secretary; Sally De Moss, President.

The biggest event that occurred for the Seniors this year was their class trip to New York and Washington. In October, they presented their class play, "Grandad Goes Wild." The members of the class of 1960 were honored to serve the County Teachers' Banquet on March 1. On March 19, the Seniors sponsored a dance for the Van Del and the York students. The class had a cookie sale, annual drive for the sale of the BULLDOG, and served the lunch for the Community Institute. The Senior class also visited the state Capitol in Columbus. They, along with the members of the Junior class, were accompanied by Mrs. Genevieve Foltz and Mr. Martin Feigert.

MR. AVERY, Advisor

Class History

In the year of 1948 as our first day of school came to a close, 24 loud shouts of joy echoed and re-echoed throughout the long halls. This was the beginning of a bright school life for all of us. Since then there have been many changes, but most of us have managed to come through together.

Our first years were spent in trying to grasp the fundamentals. All through the grades we encountered many ups and downs; including measles, mumps, and whooping cough.

During our school life, the following pupils joined our class: Francis Albright, second grade; Judy Anderson, Zelma Ashbaugh, and Darrel Sanderson, fourth grade; Susan Foust, fifth grade; Raymond Mason, Dorothy Miller, Mary Ann Oglesbee, and Glen Yoh, sixth grade; Linda Mosier, seventh grade; Everett Jewel and Merle Dettrow, eleventh grade. The pupils who left our class are as follows: Carol Mohr, second grade; Francis Albright and Dennis Shivley, third grade; Carl Parsons, fourth grade; Judy Anderson, sixth grade; Zelma Ashbaugh and Patricia Ingman, seventh grade; Susan Foust, David Hayes, Raymond Mason, and Dorothy Miller, eighth grade; Margaret Michael, tenth grade; Everett Jewel and Florence Robey, eleventh grade.

The outstanding event of our Freshman year was the initiation. Our initiation required us to perform different stunts which appeared highly amusing to the other classes. When it was all over, we said we would not have missed it for anything.

As sophomores we had very little responsibility for school activities; although we did have cake raffles at the basketball games. The year passed swiftly and we soon found ourselves Juniors.

First came our Junior Class play, "A Feudin' Over Yonder," which was presented very successfully under the direction of Mr. Roger Avery. As the year continued, we sold popcorn and pop at the basketball games.

In May the Junior-Senior Banquet and Prom was held. The theme was "Song of My Heart." The decorations, which were enjoyed by all, were very beautiful. The year ended with many happy moments left behind.

Our Senior year was the most memorable! We selected blue and white for our colors. The class flower was the red rose and the class motto was "Success Is Our Destiny." In our Senior year, we presented the play, "Grandad Goes Wild," under the capable direction of Mr. Roger Avery. Sally Ann De Moss was chosen to reign as Queen Jubilee XVI.

We. the class of 1960, donated money to the school for the Inter-Communication System. We also took a class trip to historical Washington, D.C., and exciting New York City.

The most thrilling event of our Senior year was the receiving of our diplomas at the May Commencement.

We shall leave this school wondering where our paths of life may lead. We wish to say "Good luck," to all and may you have as many pleasures as we have enjoyed during our years together. Wherever we go, we will always remember that "Good Old Class of 1960."

Pat Hoersten
Mary Ann Oglesbee
Carol Sanders

Class Will and Testament

We, the members of the Graduating Class of 1960, while being of sound and sane (?) mind and body, do hereby state this to be our first and last Will and Testament.

We Will:

To the Junior Class: all the headaches, happiness, and fun of our Senior Year. Best wishes and good luck at Lincolnview.

To the Sophomore Class: all our old prom decorations, our study hall excuses, and speeches for speech class. Have fun, kids!!

To the Freshman Class: our old grade cards, history notebooks, and gum wrappers to use wisely and discreetly throughout your high school years.

To the Faculty: the Freshman, Sophomore, and Junior classes, along with the trouble they will probably cause. Patience, Faculty, patience!

I, Tom Baldwin, will my ability to get my glasses broken to Lyle Dougal.

I, Terry Berryman, will my trumpet playing ability to Rose Anne McCracken, since she has a fine start with her good lip.

I, Merle Dettrow, will my great ability in shop to Bev Mohr.

I, Gordon Finger, will my ability to walk to school in the morning to Jean Ann Adams.

I, Leland Miller, will my height to Betty Ricker.

I, Darrel Sanderson, will my ability of wreckless driving to Tom Mosier.

I, Bob Thompson, will my pitching ability to Scheryl Thompson.

I, Glen Yoh, will my mathematics ability to Doug Adam.

I, Mary Ann Adams, will my good conduct in study hall and my shyness to Nancy Wortman.

I, Sally De Moss, will my ability to go with red heads to Vivian Veach.

I, Pat Hoersten, will my height to Betty Lou Jenkins.

I, Sanje Knittle, will my ability as majorette to Dale Foltz, my golden tights and all!! Won't Dale look cute?

I, Betty Morris, will my laziness to Pat Keysor.

I, Linda Mosier, will my so-called friends to Janice White.

I, Mary Ann Oglesbee, will my ability to whistle on key to Kay Wilkin. Keep practicing and you'll make it.

I, Beverly Poling, will my Home Ec. sewing ability to Donnie Sanderson.

I, Carol Sanders, will my ability to milk cows to Pattie Price, and my old milk stool to Bonnie Byrne for watching TV.

I, Barbara Thatcher, will my old history maps to Ed Taylor.

Class Prophecy

THE TIME - May 22, 1980. It has been exactly 20 years to the day since that famed '60 class marched past the H.-J. portals - faces grim and determined, heads uplifted - to bravely face the ensuing world.
THE SETTING - Site of the ol' H.-J. School, now transformed into a small, independent, private speech college; owned, managed, and instructed by graying, one-time advisor of the 1960 graduating class of H.-J., Professor Avery.
THE SCENE - A typical, uneventful day at the college. Professor Avery is instructing his afternoon class of nine feminine students (all of whom speak perfect French). However, the old professor's shoulders droop, his eyes are misty, and his heart heavy as he sadly recalls the day twenty years before, when he had tearfully bidden good by to his 19 adopted children as they left the fold and ventured into the brave adult world.

But wait!!! - What is that streak of vapor in the West? No! It can't be! Why, it's Peach Miller! Professor Avery can't believe his eyes as Peach brings his hot-rod jet to a skidding halt in front of the door. Peach is now playing basketball for the world famous all-star team, the "Wetzel Rangers!" And eating Peaches' dust in her Mercedes Benz is the now famous TV and motion picture star Gina Lolabricabrac, currently starring in "For Whom the Bulls Toll." Professor Avery's eyes become misty now as he realizes that this is our own Barbara Thatcher.

Listen, do you hear that roar? Why, yes, it's Bob Thompson, the small time, deep-sea diver who became world famous when he recently discovered "Captain Kidd's Treasure" beneath a bed of floating coral in millionaire Terrell D. Berryman's private lake. Bob resides now on the east side of Mr. Berryman's lake with Bob's beautiful French wife, Monique Bardot, and their three little deep-sea divers.

And here comes that playboy Berryman now, stepping out of his gold-studded hydrogen Blimp and surveying the reunion with his sterling silver monicle, set with diamonds. Directly behind him, dressed in a gorgeous bouffant gown, comes a beautiful blonde who is evidently his secretary as she has her 24 carat gold stenographer pad poised to take dictation. Why wait, it's none other than Beverly Poling.

There on the horizon comes Tom Baldwin in his jet propelled jeep. Tom now is chief forest ranger at the Berryman estate. The President consults Tom on all national conservation matters. Wait! Who is that sitting in the back seat of Tom's jeep? Could it be? Why it is none other than Mary Ann Adams, world famous tree surgeon. Her small stature is a great asset in climbing through the limbs.

Is that a large sub approaching from "Town Creek?" Why, yes, and out steps Co-Captains Neil Hammons, Glen Yoh, and Gordon Finger. Neil was formerly employed by Wells Trucking Co., while Glen was perfecting a new and better method of copying Algebra problems, and Gordon, in his yacht, was fishing off Cape Cod. Recently they bought a second-hand bath tub and converted it into a first-class sub. Why, who's that on deck? It's that famous Cha-Cha instructor, Betty Morris, now social director of that first-class sub.

Class Prophecy (Cont.)

In the distance we see a huge passenger liner. As it lands, out steps a distinguished guest, Miss Patricia (giggles) Hoersten. Miss Hoersten has just won the Inter-Olympic Giggling Championship held at Square Valley this year. Also with her is the well-known gossip columnist, Hedda Hopplty, better known to all of us as Linda Mosier. Linda's column appears daily in the "New York Blab." The pilot steps out of the plane, who is none other than Darrel Sanderson, the only pilot to wreck a plane before taking off. He got his foot caught in the propeller and dragged the plane for miles before crashing into Carol Sanders' Beauty Salon.

Carol has just driven up in her "Mobile Beauty Salon." Recently, she invented a new hair color, "Passionate Purple." The class now gathers around the TV set to get a glimpse of the only one of their classmates who could not attend this reunion, Merle Dettrow. Merle is now a big league player, pitching for the New Mexico "Knockouts!!"

In glides our most famous classmate and striking blonde, Secretary of State, Sanje Knittle, who just returned from a European tour with her husband, who is a prominent businessman. As Sanje steps daintily out of her Rolls Royce, she is almost run into by her fellow classmate, Sally De Moss. Sally now drives gravel trucks while her patient husband sits home with their six kiddies. With their kiddies, they reside on the lower bank of Dog Creek. Our reunion comes to an end as Mary Ann Oglesbee arrives in her newly designed car in the shape of a French horn. She now specializes in French horn lessons at Carnegie Hall, while on the side she gives "whistling" lessons.

Now Professor Avery's heart is filled with joy as he has all his adopted children about him; all of them having made a success of their adult lives.

Sally De Moss
Sanje Knittle
Barbara Thatcher

Grade 1, 1948-49

ROW 1: Betty Lou Jenkins, Dennis Shivley, Carol Mohr, Beverly Poling, Gordon Finger, Sanje Knittle, Tommy Baldwin, Margaret Michael, Bobby Thompson, Mary Ann Adams. ROW 2: Mrs. Eileen Auman, Sally De Moss, Janice White, David Hayes, Carl Parsons, Leland Miller, Carol Sanders, Patty Ingman, Patty Hoersten, Florence Robey.

12 Years Together

ROW 1: Terry Berryman, Leland Miller, Bob Thompson, Tom Baldwin, Neil Hammons, Gordon Finger. ROW 2: Mary Ann Adams, Sanje Knittle, Pat Hoersten, Beverly Poling, Barbara Thatcher, Sally De Moss, Carol Sanders.

Senior Band Students

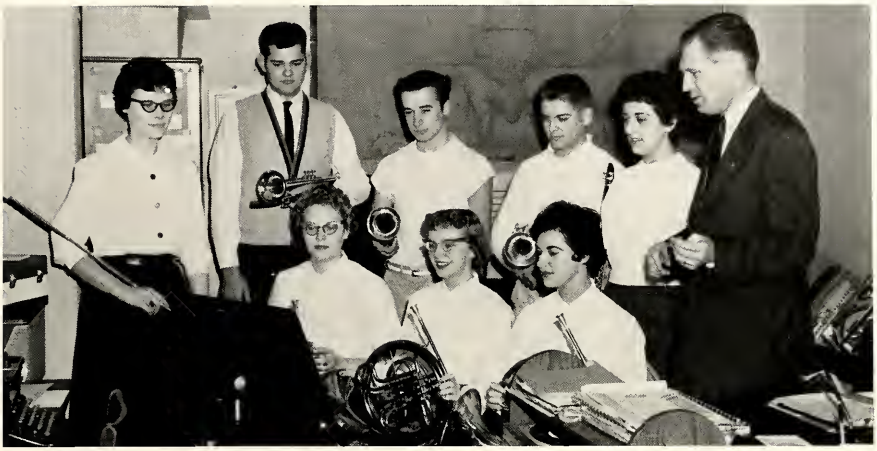

ROW 1: Mary Ann Oglesbee, Beverly Poling, Sally De Moss. ROW 2: Sanje Knittle, Leland Miller, Bob Thompson, Terry Berryman, Linda Mosier, Mr. Schroeder, Director.

Senior Librarians

Linda Mosier, Mary Ann Oglesbee, Carol Sanders, Sally De Moss.

Queen Jubilee XVI

Sally Ann De Moss

Favorites

MARY ANN ADAMS

Quietest Girl
Shyest Girl

Senior Favorites

TOM BALDWIN

Best Mannered Boy
Best Natured Boy
Best Sport
Friendliest Boy

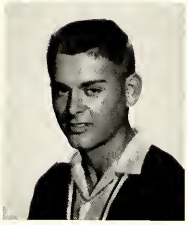

TERRELL BERRYMAN

Best Boy Leader
Boy Most Likely to Succeed
Most Ambitious Boy
Most Inquisitive Boy
Most Intelligent Boy
Most Musical Boy
Most Studious Boy
Teachers' Pet

SALLY DE MOSS

Best Girl Leader
Class Flirt
Friendliest Girl
Most Humorous Girl
Most Intelligent Girl
Most Interesting Girl
Most Musical Girl
Most Popular Girl
Most Romantic Girl
Teachers' Pet

MERLE DETTROW

Quietest Boy
Shyest Boy

GORDON FINGER

Class Pessimist
Laziest Boy

Senior Favorites

NEIL HAMMONS

Best Boy Dancer
Class Flirt
Most Interesting Boy
Most Nonchalant Boy

SANJE KNITTLE

Best Girl Dancer
Best Dressed Girl
Best Mannered Girl

LELAND MILLER

Class Optimist
Cutest Dimples
Loudest Boy
Most Humorous Boy
Most Popular Boy

BETTY MORRIS

Laziest Girl

LINDA MOSIER

Cutest Dimples
Girl Most Likely to Succeed
Most Ambitious Girl

MARY ANN OGLESBEE

Best Natured Girl
Best Sport
Class Optimist

Senior Favorites

BEVERLY POLING

Best Looking Girl
Cutest Girl
Most Inquisitive Girl
Most Studious Girl

CAROL SANDERS

Class Pessimist
Most Conceited Girl

DARREL SANDERSON

Best Boy Athlete

BARBARA THATCHER

Best Girl Athlete
Loudest Girl
Most Nonchalant Girl

BOB THOMPSON

Best Dressed Boy
Best Looking Boy
Cutest Boy
Most Conceited Boy
Most Romantic Boy

Junior's

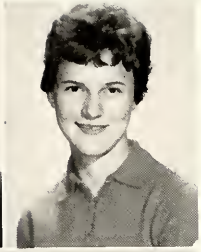

Doug Adam

Jean Ann Adams

Bonnie Byrne

Lyle Dougal

Juniors

Dale Foltz

Betty Jenkins

Pat Keysor

Rose Anne McCracken

Beverly Mohr

Tom Mosier

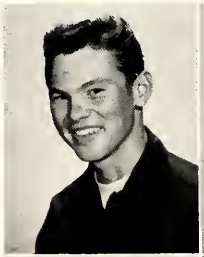

Pattie Price

Betty Ricker

Donnie Sanderson

Eddie Taylor

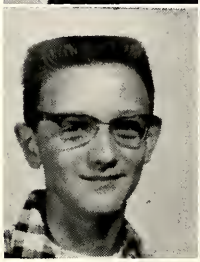

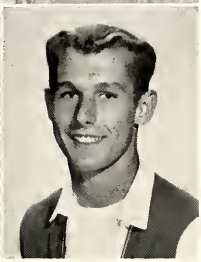

Juniors

Scheryl Thompson

Vivian Veach

Janice White

Kay Wilkin

Nancy Wortman

Junior Class Officers

Dale Foltz, Treasurer; Ed Taylor, Vice President; Bev Mohr, Secretary; Lyle Dougal, President.

The Junior Class sponsored a dance in November to open the basketball season. At the basketball games the Juniors took over the concessions in the cafeteria. On April 1, 1960, they presented the Junior Class Play, "Headin' for a Weddin'" under the direction of Mr. Roger Avery. On May 14, the Juniors entertained the Seniors and their guests at the Junior-Senior Prom.

MRS. MILLER, Advisor

Dockmuse

Barbara Adams

Elaine Baker

Dennis Bozza

Louise Dettrow

Linda Dougal

Rex Dunlap

Sophomores

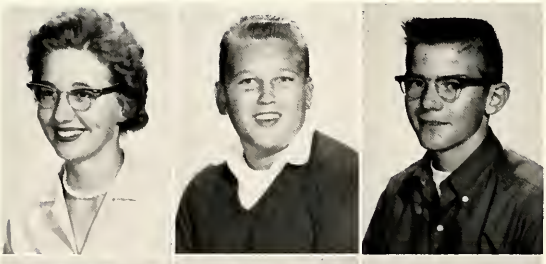

Marilyn Hoersten

Bill Keith

Philip McClure

Bonnie Miller

Arlene Mohr

Jerry Mosier

Eddie Noggle

Donna Prichard

Ruth Priest

Bob Sanderson

Ruth Ann Sanderson

Delbert Saylor

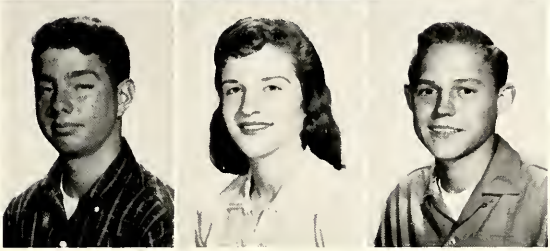

Sophomores

Elbert Saylor

Paul Snyder

Ralph Snyder

Darlene Thatcher

Vic Thompson

Linda Yoh

Sophomore Class Officers

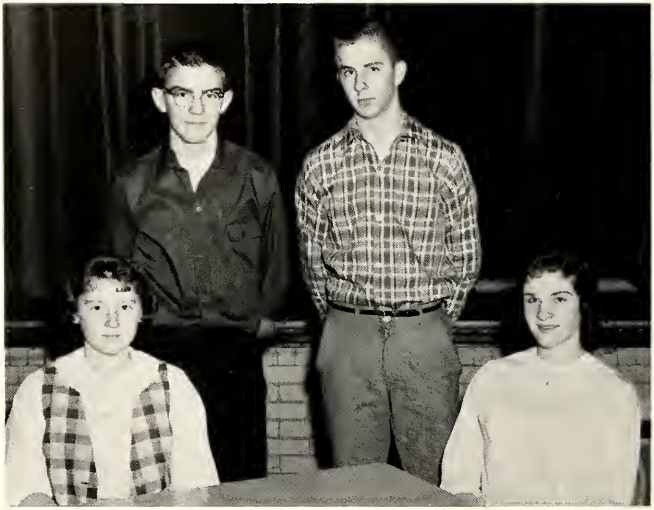

Linda Yoh, Treasurer; Philip McClure, Vice President; Rex Dunlap, President; Ruth Ann Sanderson, Secretary.

On January 9, 1960, the Sophomore Class enjoyed a Bowling Party at the Playdium Lanes, in Van Wert.

It was the duty of the Sophomore Class to hold a cake raffle at each of the home basketball games. On December 18, 1959, in honor of Christmas, there were two turkeys raffled off along with the usual cakes.

MR. WILEY, Advisor

Technical

Terry Adams
Donald Collins
Miriam Ferris

Gerald Sanders
Ronald Sanderson
Sharon Swartz

Freshmen

Bob Thatcher
Clair Thatcher
John Wilkin

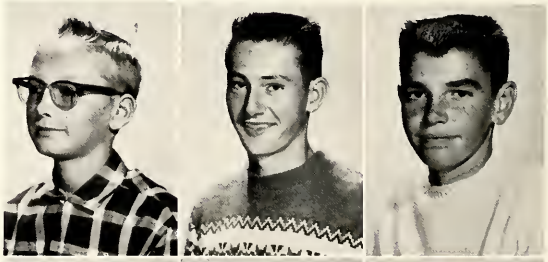

David Yoh
Myrle Yoh
Sarah Yoh

Freshman Class Officers

Donnie Collins, Treasurer; Sharon Swartz, Secretary; Terry Adams, President; John Wilkin, Vice President.

On October 10, 1959, the Freshman Class enjoyed a Halloween Party at the Welcome Park in Grover Hill, Ohio. A Christmas Party was also held at the Township House in Wetzel, Ohio. The class participated in two bowling parties at the Playdium Lanes in Van Wert. These were both followed by theater parties at the Shines Theater.

MRS. SMITH, Advisor

Seniors

Juniors

High School Classes

Sophomores

Freshmen

Junior High

Grade 8

Gregg Adams
Karen Adams
Richard Adams

Janet Baker
Dennis Berryman
Diane Berryman

Jill Ann Berryman
Mike Cross
Janet Doner

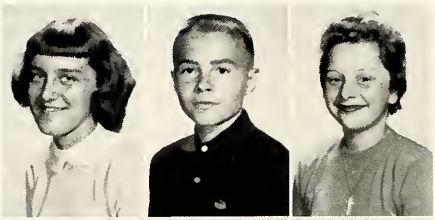

Karen Finger
Bobby Foster
Diane Foust

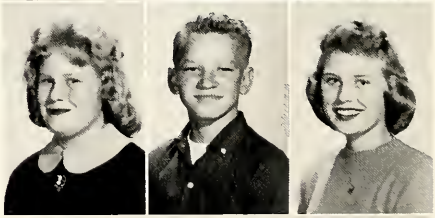

Paul Gorman
Linda Hammons
Anna Marie Hayes

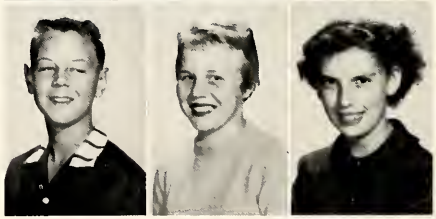

Grade 8

Linda Jones
Charles Mace
Jean Medford

Eddy Miller
Larry Miller
David Mohr

Roger Oglesbee
Roger Price
Rex Roth

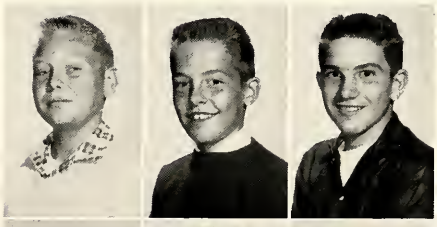

Tom Sanderson
Donnie Snyder
Eldon Taylor

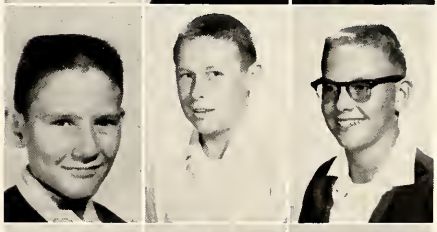

Barry Thatcher
Jeffrey Thatcher
Julie Thatcher

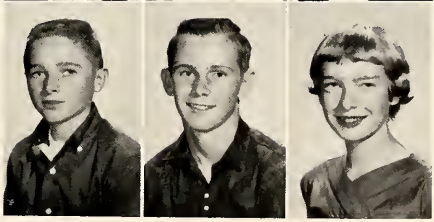

Joy Adam
Cheryl Crates
Linda Dolbey

Mark Ferris
Eddie Hammond
Barbara Jackson

Pam McCracken
Regina Miller
Melvin Mosier

Grade 7

Steven Mosier
Suette Mosier
Charlotte Prichard
Paul Ricker

Connie Rogers
Milo Schaffner
Connie Schramm
Eddie Stewart

Jeanne Tripplet
Andrea Veach
Judy White
Larry Wilkin

Class Officers

GRADE 8 - Rex Roth, President; Barry Thatcher, Vice President; Mike Cross, Treasurer; Diane Berryman, Secretary.

MR. CHAPMAN
Advisor

GRADE 7 - Connie Rogers, Treasurer; Linda Dolbey, President; Mark Ferris, Vice President; Pam McCracken, Secretary.

MR. MIX
Advisor

Grade 8

Junior High School Classes

Grade 7

Commentary

Grade 6

Mr. James Ramsey
Philip Adams
Betty Bashore
James Berryman
Larry Bowers

Connie Dettrow
Ora Duncan
Vernon Duncan
Vickie Dunlap
Billy DuVall

Jimmy Evans
Rose Feasby
Jo Fowler
Jack Gorman
Carol Jackson

Stephen Jackson
Cara Kemler
Stanley Kiehl
Ruth Morris
Sally Ann Mosier

Karen Poling
Barbara Price
Kathy Rager
Ray Roth
Lloyd Rumble

Karen Sanders
Mary Sanderson
Larry Snyder
Darlene Smith
LaNita Wortman

Grade 5

Mrs. Hazel Barry
Rosanne Adams
Janice Baker

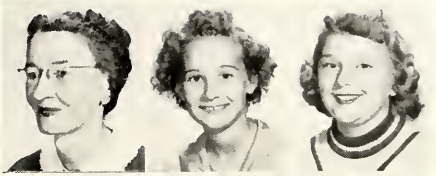

Miriam Bashore
Sharon Bowersock
Debbie Clouse
Donna Cross

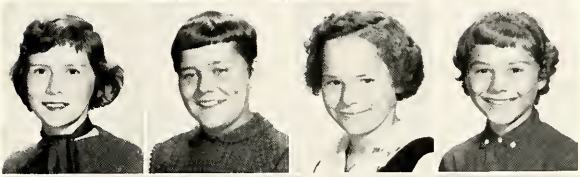

Doris Dettrow
Diane Dotson
Carol Duncan
Michael DuVall

Barbara Eastman
Steven Ferris
Dennis Foster
Tommy Lautzenheiser

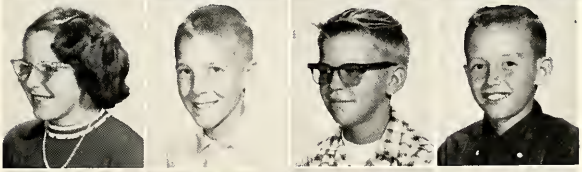

Sherry Long
Sharon Medford
Betty Miller
Rudy Oakley

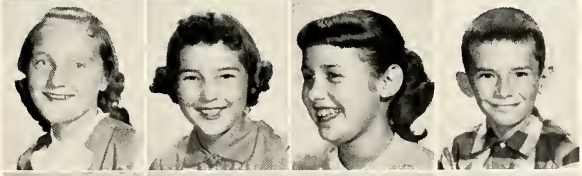

Larry Odaffer
Susan Rumble
Carolyn Schaffner
Gary Sealscott

Deloris Smith
Joyce Wilkin
Harold Yoh
Shirley Yoh

Grade 4

Mrs. Charlotte Steinmetz

Sue Allen
David Bashore
Nancy Berryman
Barbara Cole

Bradley Dotson
Roxanne Dunlap
Jane DuVall
Patricia DuVall

Susan Foust
Karen Gilgenbach
Cletus Hoersten
Marsha Kemler

Jerry Kiehl
Danny McGarvey
Sally Mosier
Larry Price

Mary Sanders
Danny Swartz
Pamela Schramm
Joyce Sealscott

Brenda Swartz
Betty Thatcher
Dennis Tripplet
Lynn Wilson

Grade 3

Mrs. Virginia Zielke
George Adam
Helen Arn
Deborah Ashbaugh

Dickie Ayers
Sandra Ayers
Nancy Bashore
Nancy Bowers

Ronald Daeger
Alberta Dettrow
Gregg Foster
Constance Gilgenbach

Pamela Jackson
Wayne Kemler
Jane McClure
Jim McCracken

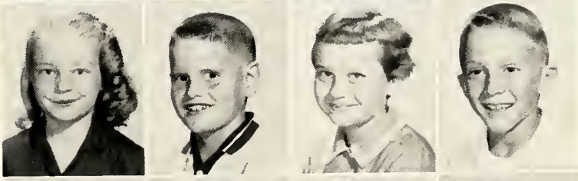

Kent McCracken
Keith Poling
Danny Rager
Danny Ritchie

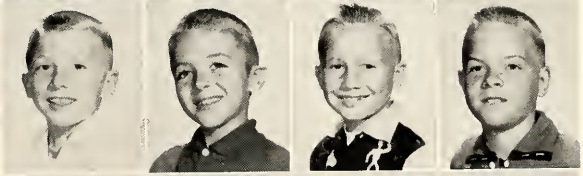

Glenna Slane
Mary Ann Smith
Roger Snyder
Danny Thatcher

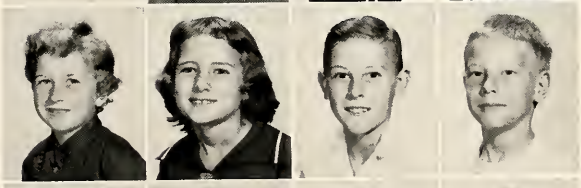

Randy Thompson
Eugene White
Roger Wilkin
Steven Wilson

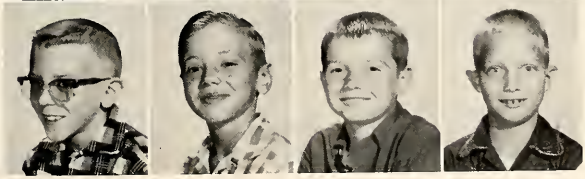

Grade 2

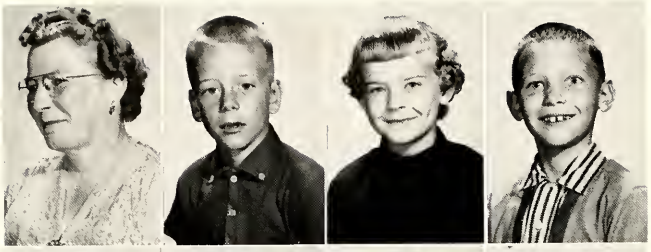

Mrs. Eva Zinn
Donald Adam
Brenda Adams
Eugene Arn

Billy Ashbaugh
Brent Baldwin
Nancy Evans
Sandra Gilgenbach

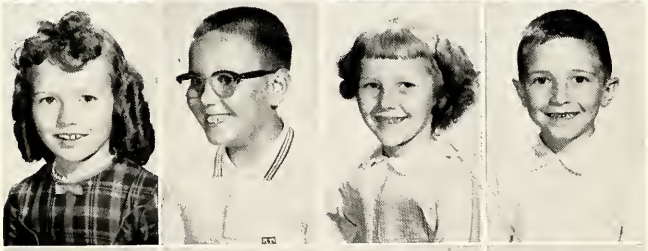

Deborah Jones
Gary Keysor
Vicki Keysor
Alan Lautzenheiser

Gary Lehman
Randi Long
Joyce Mosier
Carol Rager

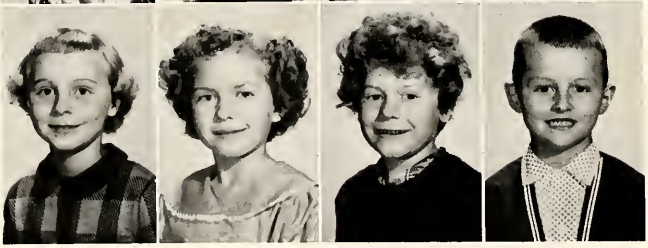

Luanne Ritchie
Nola Rumble
Barbara Sanders
Philip Schaffner

Grade 1

Mrs. Wilma Kemler
Diane Ashbaugh
Rogula Bair

Terri Lee Clouse
Karen Cole
Denise Collins
Philip Cross

Kathryn Dolbey
Glenna Dunlap
Steve DuVall
Jim Ferris

Ann Gorman
Jerry Hessel
Jill Kiehl
Dean Mosier

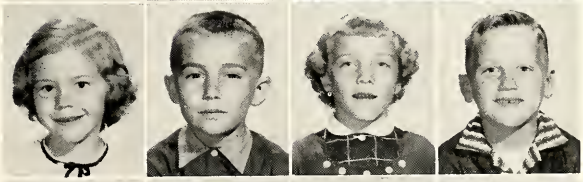

Jean Mosier
Gayle Noggle
Judy Oakley
Bill Oglesbee

Billy Sanderson
David Smith
Jimmy Snyder
Gina Lee Speakman

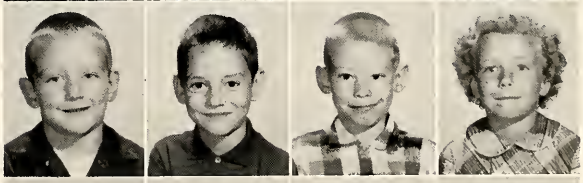

Valorie Taylor
Kathy Thatcher
Rickey Thatcher
Donna White
Absent: Susan Dunlap

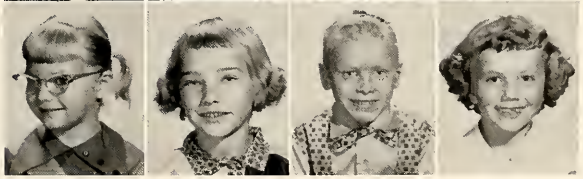

Grade 6

Grade 5

Elementary Classes

Grade 4

Grade 3

Grade 2

Grade 1

Athletics

Varsity Baseball Team

ROW 1: Lyle Dougal, Dale Foltz, Tom Baldwin, Bob Thompson, Leland Miller, Ed Taylor, Clair Thatcher, Darrel Sanderson, Ralph Snyder. ROW 2: John Wilkin, Merle Dettrow, Jerry Mosier, Mr. Dean, Coach; Gerald Sanders, Terry Adams.

H.-J.		Opp.	H.-J.		Opp.
2	Convoy-Union	13 *	22	Ohio City-Liberty	0 *
12	Grover Hill	8	0	Convoy-Union	1
5	Ft. Jennings	8	11	Blue Creek	1
8	Willshire	7 *	6	Paulding	11
16	Wren	4 *	14	York	3
4	Van Del	5 *	0	Van Wert	15
10	York	0 *			

* League Games

Tournament

H.-J.		Opp.
1	Willshire	4

Placed 3rd in League

Starting Line-Up

Battery

Infielders

Outfielders

Junior High Baseball Team

ROW 1: Gregg Adams, Eddy Miller, Rex Roth, Larry Miller, Bob Foster, Jeff Thatcher, Richard Adams, Dennis Berryman, Barry Thatcher. ROW 2: Mark Ferris, Roger Price, Roger Oglesbee, Mr. Dean, Coach; Tom Sanderson, Larry Wilkin, Milo Schaffner, Rick Brumbach.

H.-J.		Opp.
1	Van Del	13
15	York	3
19	Wren	6
0	Ohio City-Liberty	9
12	Willshire	4
19	Convoy-Union	17

Won 4 Lost 2

All League Games

Tied for Second in League

Battery

Starting Line-Up

Reserves

Varsity Basketball Team

ROW 1: Mr. Wiley, Coach; Rex Roth, Manager. ROW 2: Ralph Snyder, Terry Adams, Delbert Saylor, Rex Dunlap, Ed Taylor, Leland Miller, Darrel Sanderson, Clair Thatcher, Tom Baldwin, Bob Thompson, Lyle Dougal, Dale Foltz.

H.-J.			Opp.	H.-J.		Opp.
43	Mendon-Union		49	52	York *	54
54	Willshire *	(o.t.)	55	44	Van Del *	70
59	Blue Creek	(o.t.)	63	53	Payne	75
54	York *	(o.t.)	56	56	Ohio City-Liberty *	66
51	Van Del *		64	51	Ottawa	63
45	Ottoville		64	49	Wren *	53
54	Oakwood		85	57	Convoy-Union *	59
63	Ohio City-Liberty *		69		Double over time	
53	Grover Hill		52			
73	Wren *		54		Tournament	
62	Convoy-Union *		71			
69	Willshire *		54	53	Convoy-Union	60

Won 3 Lost 17

* League Games

DALE FOLTZ
Guard
Junior

LELAND MILLER
Center
Senior

DARREL SANDERSON
Forward
Senior

Varsity Basketball Players

RALPH SNYDER
Guard
Sophomore

ED TAYLOR
Forward
Junior

ROBERT THOMPSON
Guard
Senior

Reserve Basketball Team

ROW 1: Dennis Bozza, Terry Adams, John Wilkin, Lyle Dougal. ROW 2: Mr. Wiley, Coach; Delbert Saylor, Paul Snyder, Rex Dunlap, Clair Thatcher, Tom Baldwin.

H.-J.		Opp.	H.-J.		Opp.
35	Mendon-Union	24	34	Convoy-Union *	36
46	Willshire *	49	32	Willshire *	27
45	Blue Creek	31	53	York *	19
38	York *	22	25	Van Del *	20
33	Van Del *	49	43	Payne	35
48	Ottoville	40	53	Ohio City-Liberty *	39
30	Oakwood	46	46	Ottawa	23
33	Ohio City-Liberty *	35	30	Wren *	46
29	Grover Hill	28	33	Convoy-Union *	49
44	Wren *	32			

Won 12 Lost 7

* League Games

TERRY ADAMS
Guard
Freshman

TOM BALDWIN
Forward
Senior

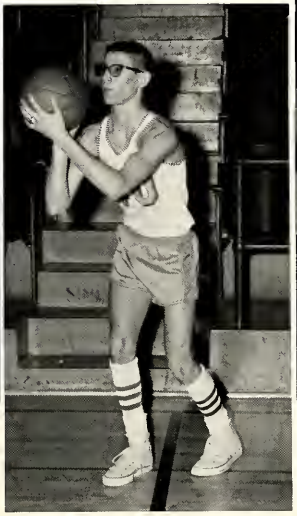

LYLE DOUGAL
Guard
Junior

Reserve Basketball Players

REX DUNLAP
Center
Sophomore

DELBERT SAYLOR
Forward
Sophomore

CLAIR THATCHER
Forward
Freshman

Junior High Basketball Team

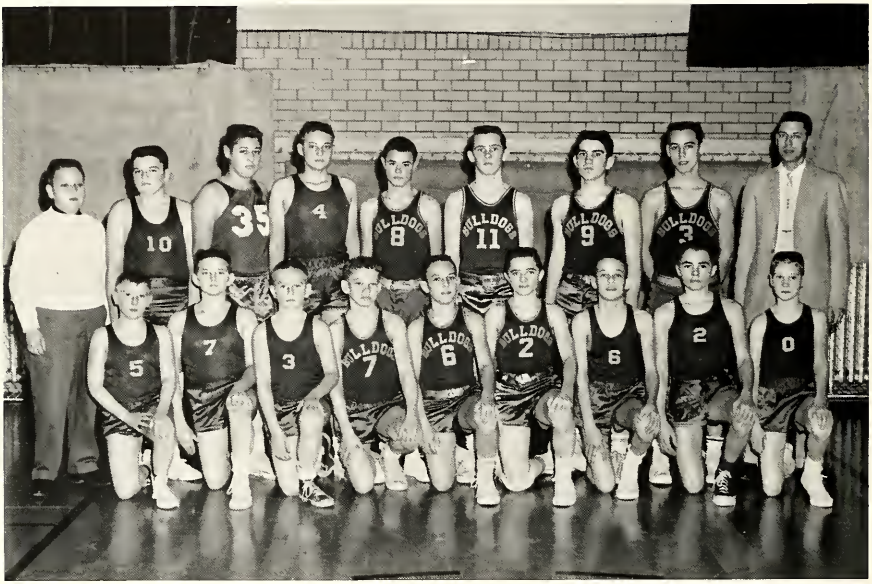

ROW 1: Eddie Stewart, Melvin Mosier, Milo Schaffner, Bobby Foster, Gregg Adams, Barry Thatcher, Richard Adams, Mike Cross, Mark Ferris. ROW 2: Eddie Hammond, Manager; Larry Wilkin, Larry Miller, Charles Mace, Dennis Berryman, Jeff Thatcher, Rex Roth, Eddy Miller, Mr. Avery, Coach.

H.-J.		Opp.	H.-J.		Opp.
35	Van Del *	44	35	Convoy-Union	32
49	York *	34			
39	Ohio City-Liberty *	41		Tournament	
28	Blue Creek	14			
22	Wren *	23	27	Willshire	22
32	Grover Hill (o.t.)	34	23	Ohio City-Liberty	29
26	Willshire *	41			

Junior High Tournament
County Runner-Up

Won 4 Lost 6
* League Games

GREGG ADAMS
Guard
Grade 8

DENNIS BERRYMAN
Forward
Grade 8

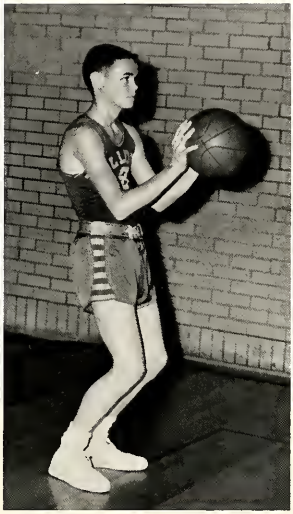

BOBBY FOSTER
Guard
Grade 8

Junior High Basketball Players

REX ROTH
Forward
Grade 8

BARRY THATCHER
Guard
Grade 8

JEFF THATCHER
Center
Grade 8

Barbara Adams

Sally De Moss

High School Cheerleaders

Sally De Moss, Ruth Ann Sanderson, Barbara Adams, Linda Dougal.

Linda Dougal

Ruth Ann Sanderson

Karen Adams

Diane Foust

Junior High Cheerleaders

ROW 1: Pam McCracken, Linda Hammons. ROW 2: Diane Foust, Karen Adams.

Linda Hammons

Pam McCracken

Organization

Annual Staff

ROW 1: Mary Ann Oglesbee, Sanje Knittle, Beverly Poling, Sally De Moss, Barbara Thatcher, Carol Sanders. ROW 2: Glen Yoh, Terry Berryman, Darrel Sanderson, Leland Miller, Pat Hoersten, Mr. Avery, Advisor, Linda Mosier, Betty Morris, Mary Ann Adams. ROW 3: Merle Dettrow, Tom Baldwin, Bob Thompson, Neil Hammons, Gordon Finger.

Now that your "Bulldog" has arrived, and you have relived the past school year, we hope you think that the hard work of the entire annual staff has been well worth it while.

We would like to thank the faculty members and the administration for the co-operation and enthusiasm they have shown toward this yearbook.

A special thanks goes to Mr. Avery, our annual advisor, for the help and inspiration he has given.

We are proud to say that every member of the Senior Class had a part in the publication of this yearbook.

As this is the last yearbook for this school, we have done our best to make it a success.

Band

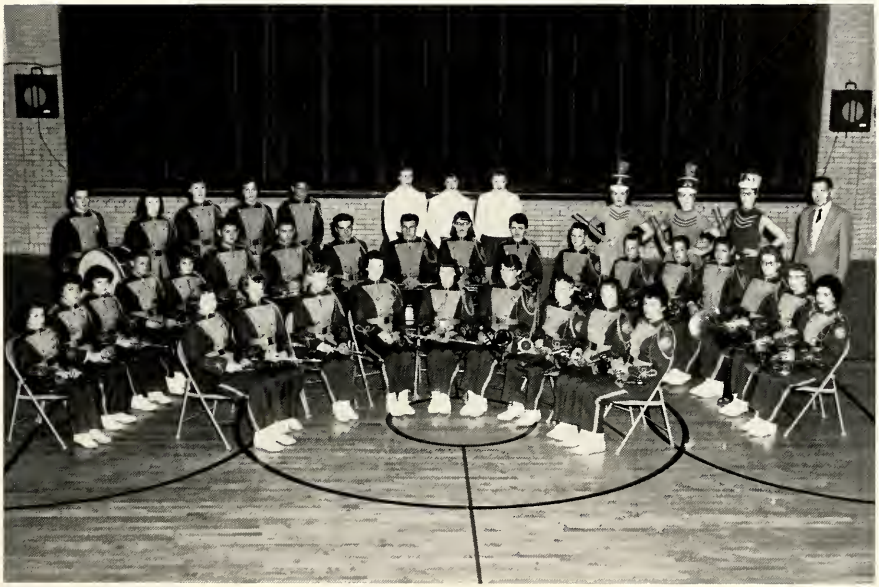

ROW 1: Linda Yoh, Julie Thatcher, Diane Berryman, Ruth Ann Sanderson, Linda Jones, Charlotte Prichard, Mark Ferris, Darlene Thatcher, Donna Prichard. ROW 2: Joy Adam, Jill Berryman, Suette Mosier, Dennis Berryman, Linda Dobley, Leland Miller, Terry Berryman, Bob Thompson, Doug Adam, Bonnie Byrne, Kay Wilkin, Paul Gorman, Milo Schaffner, Roger Price, Larry Miller, Mary Ann Oglesbee, Beverly Poling, Sally De Moss. ROW 3: Dale Foltz, Pat Keysor, Jean Ann Adams, Beverly Mohr, David Mohr, Nancy Wortman, Scheryl Thompson, Vivian Veach, Rose Anne McCracken, Barbara Adams, Sanje Knittle, Mr. Schroeder, Director. ABSENT: Eddy Miller, Linda Mosier, Pattie Price, Betty Ricker.

The Band marched in the Halloween Parades at Ohio City and Grover Hill. Under the direction of head majorette, Sanje Knittle, three band shows were given at the Convoy-Union, Ohio City-Liberty, and York home basketball games. They performed at the County Fair, the County Music Festival, and the Spring Music Program. Two money-making projects were the Ice Cream Social and a candy-selling campaign. Because Sally De Moss was chosen to be Queen Jubilee XVI, our band had the privilege of being the honor band at the Peony Festival.

Beginning Instrumental Students

ROW 1: Shirley Yoh, Carolyn Schaffner, Susan Rumble, Debbie Clouse, Rudy Oakley. ROW 2: Sherry Long, Steven Ferris, Mr. Schroeder, Director; Mike DuVall, Tommy Lautzenheiser.

Junior Band

ROW 1: Joy Adam, Suette Mosier. Linda Dolbey, Vickie Dunlap, Barbara Price, Mark Ferris, Karen Poling. ROW 2: Philip Adams, Milo Schaffner, Jack Gorman, James Evans, Mr. Schroeder, Director; Sally Mosier, Charlotte Prichard, Billy DuVall, Cara Kemler.

Junior High Chorus

ROW 1: Linda Dolbey, Jeanne Tripplet, Linda Hammons, Diane Berryman, Judy White, Suette Mosier, Joy Adam. ROW 2: Janet Doner, Connie Schramm, Karen Adams, Diane Foust, Karen Finger, Scheryl Crates, Pam McCracken, Regina Miller, Jeannie Medford. ROW 3: Connie Rogers, Barbara Jackson, Charlotte Prichard, Anna Marie Hayes, Janet Baker, Linda Jones, Jill Berryman, Julie Thatcher, Mary Ann Yocklin. ROW 4: Milo Schaffner, Mark Ferris, Larry Wilkin, David Mohr, Larry Miller, Eldon Taylor, Mr. Schroeder, Director. ABSENT: Eddy Miller, Andrea Veach.

Projectionists

ROW 1: Carol Sanders, Mary Ann Oglesbee. ROW 2: Philip McClure, Delbert Saylor, Vic Thompson, Paul Snyder, Bill Kieth, Rex Dunlap, Terry Berryman, Ralph Snyder, Bob Sanderson, Elbert Saylor, Mr. Schroeder, Director.

Junior Quartette

Beverly Mohr, Nancy Wortman, Jean Ann Adams, Pat Keysor.

The Junior Quartet sang at a meeting of the Parent Teacher's Association, Production Credit Association Banquet, Senior Class Play, Christmas Program, County Teachers' Banquet, and Y-Teen Activities.

Majorettes

Rose Anne McCracken, Sanje Knittle, Head Majorette; Barbara Adams.

The majorettes marched with the band in the Peony Parade and at two Halloween parades. They also participated in three Band Shows.

Mixed Chorus

ROW 1: Donna Prichard, Linda Dougal, Darlene Thatcher, Jean Ann Adams, Ruth Priest, Betty Ricker, Linda Yoh, Arlene Mohr, Elaine Baker, Rose Anne McCracken. ROW 2: Sally De Moss, Sarah Yoh, Miriam Ferris, Pattie Price, Sharon Swartz, Barbara Thatcher, Bonnie Miller, Pat Keysor, Nancy Wortman, Mary Ann Adams, Merle Yoh, Betty Jenkins. ROW 3: Janice White, Barbara Adams, Ruth Ann Sanderson, Vivian Veach, Scheryl Thompson, Mary Ann Oglesbee, Linda Mosier, Kay Wilkin, Betty Morris, Pat Hoersten, Carol Sanders, Bonnie Byrne. ROW 4: Mr. Schroeder, Director; Ronnie Sanderson, Dennis Bozza, Tom Baldwin, Gerald Sanders, Elbert Saylor, Doug Adam, John Wilkin, Bill Keith, Beverly Poling, Sanje Knittle, Beverly Mohr. ROW 5: Glen Yoh, Paul Snyder, Clair Thatcher, Darrel Sanderson, Leland Miller, Bob Thompson, Delbert Saylor, Dale Foltz, Terry Adams, Robert Thatcher.

Under the direction of Mr. William C. Schroeder, the mixed chorus sang at the Christmas Program, the Van Wert County Hospital dedication, and the Spring Music Program.

A select number of students participated in the County Music Festival at Convoy-Union High School.

National Honor Society

Mrs. Foltz, Advisor; Terry Berryman, Sally De Moss, Beverly Poling, Pattie Price, Linda Mosier, Jean Ann Adams, Pat Keysor.

The National Honor Society is for the purpose of encouraging and sponsoring better scholarship among high school students. The formal induction ceremony before the student body was followed by a dinner party at the Whitehall Inn at Van Wert, Ohio. After the dinner, Mrs. Foltz and the members went to Ft. Wayne, Indiana, and enjoyed a theatrical performance at the Civic Theater. The selection was "Hamlet" by William Shakespeare.

The members were chosen by the faculty for the following qualities: Leadership, Scholarship, Character, and Service.

Student Council

ROW 1: Vivian Veach, Linda Dougal, Mr. Dean, Advisor; Tom Baldwin, Ralph Snyder. ROW 2: Melvin Mosier, Joy Adam, Suette Mosier, Karen Adams, Miriam Ferris, Sally De Moss, Linda Mosier, Dennis Berryman, Rex Roth, Terry Adams. ROW 3: Lyle Dougal, Rex Dunlap, Clair Thatcher, Doug Adam.

The annual Popularity Poll was sponsored by the Student Council. The results were announced at the Junior Dance. The members of the Student Council also sold Bulldog pennants. At Christmas time, members of the Council presented a one-act play entitled "The Christmas Rose," which was directed by Mr. James Dean.

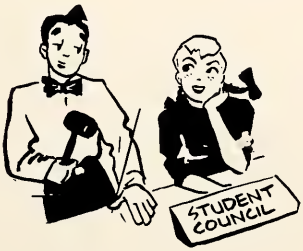

Y-Teens

ROW 1: Sanje Knittle, Vivian Veach, Beverly Poling, Jean Ann Adams, Beverly Mohr, Pat Keysor, Linda Yoh, Mary Ann Oglesbee, Ruth Ann Sanderson. ROW 2: Mrs. Foltz, Co-Advisor; Barbara Adams, Bonnie Miller, Kay Wilkin, Scheryl Thompson, Janice White, Donna Prichard, Elaine Baker, Nancy Wortman, Mrs. Smith, Co-Advisor. ROW 3: Linda Dougal, Darlene Thatcher, Sharon Swartz, Marilyn Hoersten, Miriam Ferris, Ruth Priest, Arlene Mohr, Rose Anne McCracken.

The Y-Teens enjoyed an outdoor picnic at Jubilee Park. This was followed by a bowling party at the Playdium Lanes in Van Wert. A Thanksgiving Assembly Program and a Christmas party were also given. Many of the members joined in the activities at the Y. W. C. A. Our club entertained the Van Del club. The guest speaker was Miss Sally Allen, a candidate for Miss Ohio. At our April meeting, Mae Knodel, hair stylist, was the speaker. She styled several of the girls' hair.

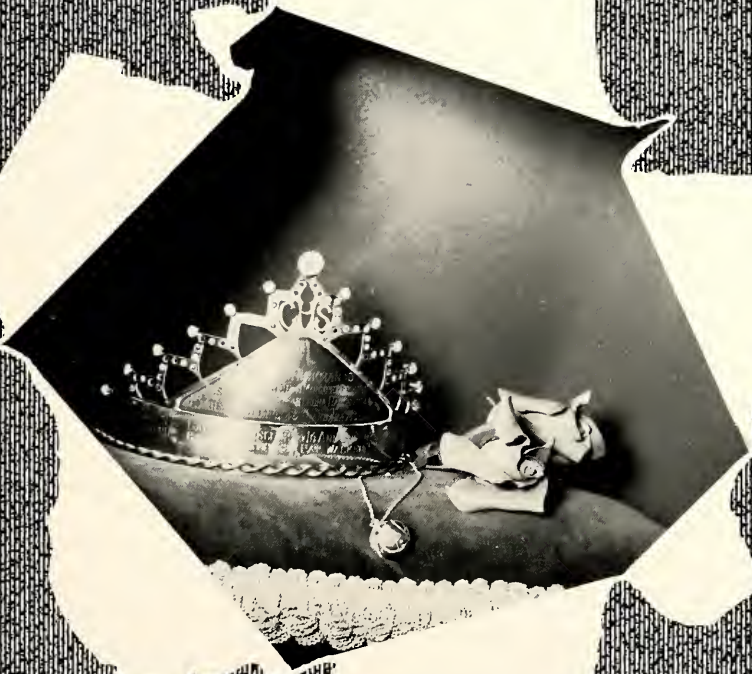

Activities

BEST CITIZENS

Sally De Moss and Tom Baldwin

BEST DRESSED

Bob Thompson and Sanje Knittle

Student Council Popularity Poll

BEST LOOKING

Sally De Moss and Ed Taylor

CUTEST COUPLE

Bob Thompson and Ruth Ann Sanderson

MOST POPULAR

Sally De Moss and Ralph Snyder

MOST STUDIOUS

Terry Berryman and Pat Keysor

Student Council Popularity Poll

SHYEST

Mary Ann Adams and Eddie Noggle

WITTIEST

Doug Adam and Bev Mohr

Senior Class Play Nov. 6, 1959

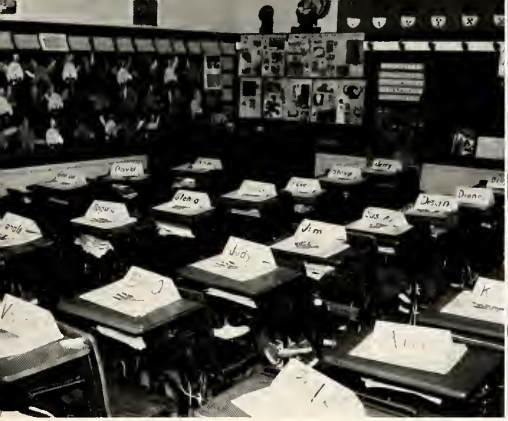

P.T.A. Back-to-school Night Nov. 9, 1959

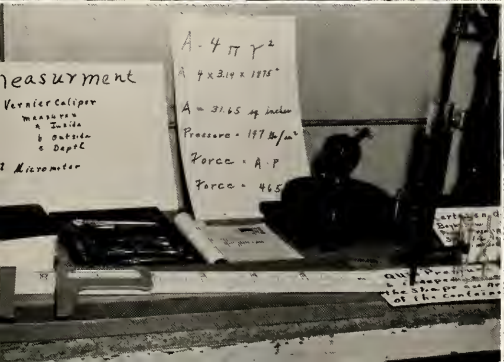

Community Institute

Feb. 2-3, 1960

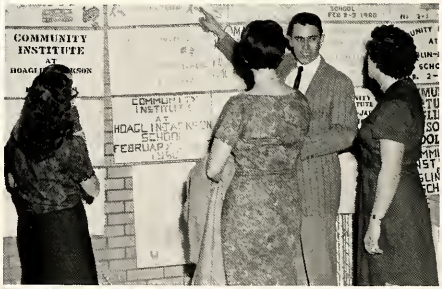

Junior Class Play

April 1, 1960

P.T.A. Penny Carnival
April 8, 1960

Junior-Senior Banquet and Prom

May 14, 1960

Graduation

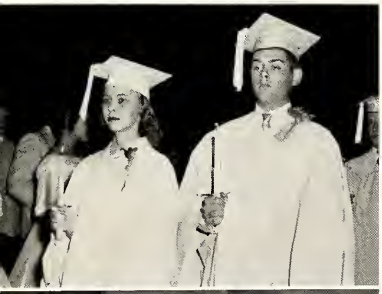

May 22,1960

Advertisers

BE TOMORROW MINDED:

Protect your property by having adequate Insurance

Protect your future by seeing us about a job.

CENTRAL MUTUAL INSURANCE COMPANY

Van Wert, Ohio

A Tomorrow - Minded Company

Acknowledgements

Alston Studios, Inc., East Weymouth, Massachusetts
Individual Pictures

Bob Learned, Van Wert, Ohio
Activity Pictures

Hoverman Studio, Delphos, Ohio
Faculty, Senior, and Activity Pictures

Orin and Georgia Deal, Van Wert, Ohio
Queen's Photo

Taylor Publishing Company, Dallas, Texas
Publication of the 1960 Yearbook

ROBERT LOGAN, REALTOR

Sales, Rentals, Loans, and General Ins.
113 N. Washington St.
Van Wert, Ohio

Tel. BE 3-5061

CARL L. CROOKS
REALTOR

The Land and Loan Man
Van Wert, Ohio
Marsh Building W. Court St.
Office Tel. BE 3-3091 Residence Tel. BE 3-3071

Compliments and Good Wishes
Your -
County Representative to the
General Assembly

MARTIN W. FEIGERT
Van Wert County

It's the

PRESSERETTE CLEANERS

The best in dry cleaning and pressing.

PRESSERETTE CLEANERS 112 S. Washington
Phone BE 2-4891 Pick up and delivery service.

VAN WERT ICE & CARRY OUT

Cold beer, pop, and wine.

Van Wert, Ohio

Best Wishes and Compliments
of
CHIEF KENNEDY AND THE VAN WERT
CITY POLICE DEPARTMENT

Van Wert, Ohio

WEST BROS. CLEANERS

Van Wert, Ohio

Phone BE 3-5641

WILLIAM L. DAY
Attorney-at-Law

Northside Public Square

104 E. Jackson Phone: 3881 Paulding, Ohio

Compliments of

PLAYDIUM LANES

Phone BE 2-1806

Summit Street

Van Wert, Ohio

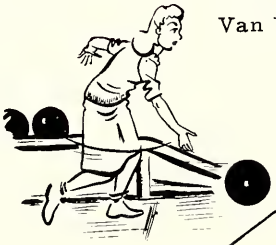

INTERNATIONAL HARVESTER COMPANY

McCormick Farm Equipment Store

895 North Jefferson St.

Van Wert, Ohio Tel. BE 2-5901

DELPHOS CLAY WORKS

Clay drain tile.

Tiling doesn't cost - it pays!

Phone 2-6851

Delphos, Ohio

DOWN-TOWN DRUG

146 E. Main St.

Phone BE 2-8951

Van Wert, Ohio

OTTOVILLE HATCHERY & FEED MILLS, INC.
Pillsbury, Murphy's and
Ohio Square Deal Feeds
Poultry and Hog Supplies
Chicks and Coal
Ottoville, Ohio
Phone: 3-3315

Compliments
of
BURKIE'S MARKET
(Red and White Grocery)
340 West Fifth, Delphos, Ohio

LEHMANN'S
Carpeting a Specialty
Frigidaire Appliances
Furniture
130-36 North Main St.
Delphos, Ohio
Phone 6041

Compliments
of
BEYER'S ROLLER RINK
R.R. # 4
Van Wert, Ohio

McCLURES OIL AND BOTTLED GAS CO.
R.R. #2
Van Wert, Ohio
Phone: BE 2-3132

Compliments
of
GLENWOOD ADAMS
Auctioneer and Realtor
Handling All Types of Real Estate
and Personal Property Sales
R.R. #2, Van Wert, Ohio
Phone: BE 3-4009

Compliments of
THE OAKWOOD OIL COMPANY
Oakwood, Ohio
Phone: 4-2875

HARTER & SON FUNERAL HOME
Largest air-conditioned chapel
in the county.
Phone-4021
Delphos, Ohio

Good Luck and Best Wishes to
The Class of '60

J. L. WANNEMACHER

Sales and Service
Allis-Chalmers Farm Equipment
Plumbing and Heating
Chi-Namel Paints

Ottoville, Ohio

Compliments
of

POLLOCK TURKEY FARM

Live and Dressed Turkeys

Delphos, Ohio

Phone: 3 R 6

Middle Point, Ohio

OTTOVILLE LUMBER CO., INC.

Curtis Windows

J-M Shingles

Glidden Paints

Ottoville, Ohio

Phone: 3-3335

NEW DELPHOS MFG. CO.

Manufacturers of

Galvanized Flat Sheets
Roofing Products

All Style Eaves Trough
Conductor Pipe
Elbows and Accessories

Oil and Gasoline Cans -- Dust Pans

Water Cans and Coolers

Delphos, Ohio

NEW HARDWARE AND APPLIANCE

Frigidaire and Maytag Appliances

Pittsburg Paint, Burks Pumps

Installation Service and Delivery

Middle Point

BUETTNER WELDING

Efficient Service

Phone, Middle Point--82 R 6

Middle Point, Ohio

GORDON PRODUCE

Buyer of Poultry and Eggs

Ottoville, Ohio

MILLER BROS. CLAY WORKS

Manufacturers of High Quality Acid Proof Clay Drain Tile

Delivery Service

Phone 3-2115

Ottoville, Ohio

J. J. MILLER CO.

Clothing - Groceries

Ottoville, Ohio

THE OTTOVILLE MUTUAL TELEPHONE CO.

Always ready to serve you!

Ottoville, Ohio

WESSELL TV & APPLIANCES

RCA, Sylvania, and Zenith

Color TV

RCA Whirlpool Appl.

Phone 3-2935

Ottoville

Ohio

Compliments of

OTTOVILLE BANK

Ottoville, Ohio

RICHARD BERNARD, Cashier

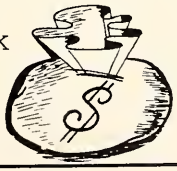

DON DAULER ELEVATOR CO.

Dealer in
Grain, Hay, Straw, Coal, Feed

Convoy, Ohio

Reference
First National Bank

Phone 3831
Convoy

WOOD-U DRIVE-INN

ROLLER RINK

1/2 Mi. N. on Rt. 66

Oakwood, Ohio

Skating

Tues., Fri., and Sun. afternoons
and Sun. nights. Private parties.

Compliments of

MIDDLE POINT EQUITY EXCHANGE

Grain - Coal - Fence Posts

Binder twine - Flour - Feed - Etc.

Middle Point, Ohio

HAVILAND CLAY WORKS CO.

Mfg. of clay drain tile.

Drain your land before it drains
you!

Haviland, Ohio

Phone, Scott-NA. 2-6483

MEYER'S I.G.A. FOODLINER

Everyday low prices.

Phone-2-5901

Delphos, Ohio

SHENK'S

When shopping in Delphos,
remember Shenk's!

Delphos Fashion Headquarters.

Delphos, Ohio

VAN AUTREVE'S
MOVING AND STORAGE

Agent: North American Lines

Delphos, Ohio
320 N. Canal St.
Phone-2-2221

FETTIGS FLOWERS

Always Fresh - Always Lovely

Gift Shop and Greenhouse

4160 State Street - Phone 8801
Delphos, Ohio

DELPHOS REXALL DRUG

Equipped efficiently.

Delphos, Ohio

RAABE MOTOR SALES

Ford Dealer

Delphos, Ohio

AEROQUIP CORPORATION

Industrial Division

W. Main

Phone-BE-2-2010

RALPH ALLEN
Distributor
MEADOW GOLD ICE CREAM

You will like our cut and
wrapped ice cream or jumbo ice
cream sandwiches.

540 S. Race St.

Van Wert

COMPLIMENTS OF

HOVERMAN STUDIO

Your Color Studio

Direct Color
by
JOHN R. HOVERMAN

Brush Oils
by
BETTY

Light Oils
by
JACKIE

Portraits of Individual, Groups, and Weddings

130 East Third Street
Delphos, Ohio
Phone: 2-3321

FLEET--WING
Gas - Oils - Fuel Oil - Grease

FARMERS' SERVICE STATION
Middle Point, Ohio

NOLON MOSIER, Mgr.

STRAWN'S GROCERY

MARGARET and DON

Fresh Meats and Vegetables

Middle Point, Ohio
Phone 21

Complete Insurance Service

JOHN RELLINGER
Your Nationwide Representative

Fort Jennings, Ohio

Phone: 8050

OLIVER RICKER
JEWELER

Guaranteed Watch Repair

Jewelry - Elgin Watches - Diamonds

Phone 1309

Fort Jennings, Ohio

SCOTT EQUITY EXCHANGE
Dealers in
Grain - Feed - Coal
Petroleum Products

Scott, Ohio

Compliments of

RINGWALD LUMBER CO.

Middle Point, Ohio

BAUER'S BARBER SHOP

Phone 129

Middle Point

Compliments of

MIDDLE POINT HOME TELEPHONE COMPANY

KOHART JUNK & SALVAGE
Scrap Iron and Metals
Yard State Route 113
Broughton, Ohio
Mailing Address
Oakwood, Ohio
Paulding
Phone: 4144

Compliments of
TEMPEL'S DRIVE-IN
Be Sure and Stop
Paulding, Ohio

PAULDING CO. FARM BUREAU
CO-OPERATION ASSOCIATION
Feed - Seed - Fertilizer - Grain
and Petroleum Products
Paulding
Grover Hill
Haviland

Compliments
of
THE COMMERCIAL BANK
Dependable Banking Service
Delphos, Ohio

PAULDING GRAIN & SEED, INC.
Wholesale and Retail Grain and Seeds
Paulding, Ohio
Phone: 2766

Compliments
of
DELPHOS NURSERY CO.
1 Mile West of Delphos on U.S. 30
Phone: 5951
Delphos, Ohio

THE DELPHOS PRINTING & PUBLISHING CO.
The Delphos Daily Herald
The Delphos Twice-A-Week Current
Job Printing
Delphos, Ohio
Phone: 3271

LIONS CLOTHING
Dress right. You do best
when you look best.
Delphos, Ohio

T. POWELL JONES CO.
Distributor

Shell Products

Van Wert, Ohio

KENNEDY-KUHN
IMPLEMENT CO
Phone BE-2-3971
Farm Implements
"John Deere" Farm Equipment
Sales and Service

1044 S. Washington St. Van Wert

Compliments of

BAGLEY BUILDERS SUPPLY
116 N. Walnut St.

Phone BE-3-0331

Van Wert, Ohio

INTERIOR
DECORATION SHOPPE

121 N. Washington St.

Phone BE-2-5906 Van Wert, Ohio

Congratulations
Class of 1960
From
LINCOLN DRIVE-IN THEATRE
Van Wert, Ohio

Always the Best in
Movies.

Compliments
of

Q-MANS
POTATO CHIPS

Popcorn Pretzels

Everyone loves

BUNNY enriched BREAD

Baked by

BROWN'S BAKERY

Defiance, Ohio

KENNEDY MANUFACTURING CO.

Metal Products

Van Wert, Ohio

THE FIRST FEDERAL SAVINGS & LOAN ASSOCIATION
(First Door West of the Court House)

"A good place to save"
Accounts insured to
$10,000.00

Van Wert, Ohio

Compliments
of

THE HILLCREST LUMBER CO.

Van Wert, Ohio

HARDINS MOTEL & RESTAURANT
Open 7:00-12:00 7 days a week

Van Wert, Ohio

Phone: BE 8-5761

Compliments
of

THE GUNSETT CO.

Hardware, Paint, Electrical Supplies,
Gifts, and Furniture

142-144 East Main St., Van Wert, Ohio
Phone: BE 3-2381

THE FRIGID LOCKER SERVICE

We do custom butchering and processing

216 East Central Street
Phone: BE 3-2971
Van Wert, Ohio

Compliments
of

McKEDDIE'S APPLIANCE STORE

Van Wert, Ohio

KNOLL-BRICKNER FUNERAL HOME

419 South Washington Street

Van Wert, Ohio

Compliments
of

NATIONAL SEAL DIVISION

Federal - Mogul - Bower Bearings, Inc.

Van Wert, Ohio

ANDREWS OFFICE EQUIPMENT
Sales and Service
Typewriters and Adding Machines
Emerald Road
Paulding, Ohio
Phone-2046

Compliments of
HOOVER LANES
Paulding, Ohio

Ship by Truck
KAUSER TRUCKING SERVICE
Dealers in
Hay - Straw - Stone - Coal
Good Lawn and Fill Dirt
Grader Service
Paulding
Ohio

Compliments of
KENNY'S PASTIME
Paulding, Ohio

Compliments of

W. D. McCRACKEN

Complete electrical and plumbing sales
service, and installations.

Middle Point, Ohio

Phone-8 R12

Middle Point

Compliments of

THE PAULDING EQUITY EXCHANGE CO.

Paulding, Ohio

Market Street

VAN WERT TIMES BULLETIN

Van Wert, Ohio

Compliments of

GORMAN ELECTRIC CO.

Phone-3-0401

E. Main St.

Van Wert, Ohio

VAN WERT TRACTOR SALES

"Ford Tractor and Equipment" . .

Van Wert, Ohio

116 S. Walnut

Custom Field Spraying and Farm Chemicals.

McCOY'S FLOWER SHOP

Beautiful Flowers for All Occasions

Van Wert, Ohio

Compliments of

NOLAN KEITH

Electrical Wiring

R.R. #2

Van Wert, Ohio

BODNAR MOTORS, INC.

Chevrolet

Oldsmobile

Chevrolet Trucks

Van Wert, Ohio

HAINES SUPER SERVICE

1109 E. Ridge Rd.

Phone BE-2-9611

Van Wert

WANNEMACHER'S JEWELRY

Gifts for all occasions!

Ottoville, Ohio

Compliments of

OTTOVILLE HARDWARE

Ottoville, Ohio

Compliments of

GEORGE WANNEMACHER CO.

Your International
Harvester Dealer

Phone 3-2145
Ottoville
Ohio

Compliments of

THE EQUITY ELEVATOR CO.

135 E. Second St.

Delphos, Ohio

HERFF JONES CO.

Manufacturing Jewelers and Stationers

1401-1429 North Capitol Ave.

Indianapolis 7, Ind.

OTTOVILLE SKATING RINK

7:30-10:00 P.M. every evening

Sunday - 2:00 P.M.-4:30 P.M.

Owned and Operated by MR. and MRS. WALTER J. BIGELOW

NATIONWIDE INSURANCE

Auto - Fire - Life

Home Office: Columbus, Ohio

WILLIAM H. SCOTT
South St. - West End.
Middle Point, Ohio
Phone-55R7

TED GORMAN

Buyer and seller of
livestock.

Ottoville, Ohio

Phone-Ottoville-3-2603

GAUVEY MOTOR COMPANY
Sales - Ford - Service
Interested in the Youth of Our
Community
Grover Hill
Ohio

GODDARD'S STORE
Groceries - Meats - Dry Goods
Grover Hill Ohio

GROVER HILL NEWS
Printers - Publishers
Grover Hill, Ohio

McCLURE'S MARKET
Complete Locker Service
Where prices are born not raised.
Grover Hill Ohio

ALTENBURGER INSURANCE AGENCY
CLARA M. BURKE, Agent
Ottoville, Ohio
Complete Insurance Service
Phone 3-2645

Compliments of
ODENWELLER MILLING CO.
Ottoville, Ohio

KLIMA SLAUGHTER HOUSE
Custom Butchering
Processing for Home Freezers
Ottoville, Ohio
Phone: 3-2335

JERRY'S
BARBER SHOP
Ottoville
Monday - Closed
Tuesday - 8:00-5:30
Wednesday - 8:30-8:30
Thursday - 8:30-5:30
Friday - 8:00-5:30
Saturday - 8:30-8:30
(air-condition)

THE CONVOY EQUITY EXCHANGE CO.

"The Farmers Headquarters"

Convoy, Ohio

Convoy--3121

LEONARD'S
SERVICE STATION

Junction 114-127

Haviland, Ohio

MOHR'S

Hardware - Furniture - Appliances

Scott, Ohio

Phone NA. 2-6121

SCOTT MARKET

Complete Food Market

Scott, Ohio

Phone NA. 2-6251

Compliments of

FISHER'S MARKET

Fruits and General Merchandise

Haviland, Ohio

Phone NA 26461

SAM LAUKHUF

Personal Property and Real Estate

Auctioneer

R.R. #1, Haviland, Ohio

GERALD MUMMA

Tile Ditching

Haviland, Ohio

Phone NA 26485

BUCK'S WELDING SHOP

Buyer of scrap iron and metal

Ottoville, Ohio

YOUR VAN WERT I.G.A. STORES

SUPER MARKETS

DITTO'S WILLIMAN'S

LEARNED'S

Van Wert, Ohio

Compliments of

CARL A. WRIGHT, INC.

Farm Gasoline - Fuel Oil

Tires - Batteries

Credit Terms Tailored for You

Your Choice of Dispensing Equipment

Van Wert, Ohio Celina, Ohio

Compliments of

THE COMMUNITY OIL & GAS

Van Wert, Ohio

Compliments of

WERT RADIO STATION

Music News Weather

Van Wert, Ohio

Compliments of

VAN WERT COUNTY FARM BUREAU

Cavett, Ohio

DULL LUMBER AND SUPPLY CO.

"A square deal with every square foot"

Van Wert, Ohio Phone: BE-2-5045

Compliments of

C. E. MOX

Livestock

Delphos, Ohio

Compliments of

KROGER

Van Wert, Ohio

VAN WERT BOOK STORE
Portable Typewriter Headquarters
120 W. Main St.
Phone BE 2-4806
Van Wert, Ohio

DOYLE POLING, CONTRACTOR
836 Allen Drive
Phone BE-2-5926
Van Wert, Ohio

GERALD SCHNEPP -- Insurance Consultant
Nationwide Ins. Co. -- Phone BE 2-9161
340 Home Bld.
Irvin Rd.

SHOWALTER SPORTING GOODS
"Your Specialists in Sports"
Phone BE-2-9281 N. Washington St. Van Wert, Ohio

HAROLD WELKER'S
RED HORSE INN
Mobile Station and Restaurant
Phone BE2-9581 Van Wert, Ohio
Open 24 hours a day-
7 days a week.
On US 224 and 127

Compliments of
SINCLAIR REFINING COMPANY
Phone BE 2-6861
Van Wert, Ohio

Compliments of
SCHERGER MEMORIALS
Delphos, Ohio

C. O. VIOLET
International Harvester
Livestock and Fertilizer
Phone: 2-4521 Delphos, Ohio

THE NEW ALSPACH FUNERAL HOME

722 South Washington St.
Van Wert, Ohio

Phone - BE-2-0421 and
BE-2-0181

CARL W. BAUER

Nationwide Insurance

203 Marsh Bldg.

Phone - BE-3-2321

THE BON-TON

112 N. Washington St.
Van Wert, Ohio

Shoe Repair - Luggage
Leather Goods

BORDEN FOODS COMPANY

Division of the Borden Co.

Summit Street

Van Wert, Ohio

CITY COAL COMPANY

HOWARD FOLTZ

Coal and Builder's Supplies

201 N. Market St.
Phone 2-6921
P.O. Box 432

Van Wert, Ohio

Compliments of

COWAN AND SON FUNERAL HOME

616 S. Washington St.
Van Wert, Ohio

F & S FLOOR COVERING

119 N. Washington St.

Van Wert, Ohio

Ceramic Tile - Linoleum

JOHN EARL, INC.

Van Wert's Dept. Store

108-110 W. Main St.

Van Wert, Ohio

SAN — A — PURE DAIRY

Complete line of finest quality dairy products

Delphos, Ohio

U. S. SPORTING GOODS

116 E. Main St.

Phone BE-3-3301

Van Wert, Ohio

LININGER BROTHERS

Distributors of Marathon Gasoline

Motor Oils, Fuel, and Diesel Oils.

Van Wert, Ohio

Phone: BE-2-7886

Compliments

of

A FRIEND

OLYMPIC RECREATION BOWLING
430 Summit Street
Van Wert, Ohio
Phone: BE 3-1101

Compliments of
THE PEOPLES SAVINGS BANK
Established in 1903
Member of the Federal Deposit Insurance Corp.
Van Wert, Ohio

LEWIS C. COOPER & SONS
The Van Wert County Corn Hybrids Producers
Producers of Indiana and Ohio Certified
Hybrid Seed Corn
Van Wert, Ohio Phone: BE 3-4074
Agents:
GARY COOPER and
FLOYD THATCHER

Compliments of
RAGER'S COUNTRY BUTCHERING SHOP
Van Wert, Ohio
R.R. # 2

PHILIP A. MILLER
PLUMBING AND HEATING
827 South Shannon Street
Van Wert, Ohio
Phone: BE 3-3751

Compliments of
PROFFITT'S GARAGE
"GLENN and BILL"
Complete Repair on All Makes and Models
1126 West Main St. Van Wert, Ohio
Phone: BE 2-2896

THE FLEMING INSURANCE AGENCY
Representing Motorists Mutual Ins. Co.
Home Office Columbus, Ohio
214 S. Walnut St.
Van Wert, Ohio
Phone: BE 3-2711

Compliments of
THE PLANT LIFE FOOD, INC.
Complete Liquid Fertilizer
Anhydrous Ammonia 82%
Wran 28%
Spray Materials, etc.
Van Wert, Ohio Phone: BE 2-6961

Contributors

A & J Cleaners and Shoe Store

Ainsworth-Prichard Barber Shop

Balyeat Bros. Restaurant

Balyeat's B & K Drive-In

Bess Ashbaugh Grocery Store

Calvelage Service

Clarks' Shoe Store

Crede Furniture

Dairy Whip & Restaurant

Delphos Quarries Co.

Didrick Funeral Service

Dr. Kenneth Miller
Optometrist

Dustman's Furniture &
Appliances

Eisenhauer Mfg. Co.

Firestone Altenburger

Fred Ackom, Ins.

Henry C. Prior, Ins.

Hyre & Gates, Optometrists

J. C. Penney Co.

Jerold's

John Paul Jones Men's Store

Johnson & Medford Welding
Shop

John Wilkin Grocery Store

Kalkmayer Funeral Home

Ken Gribler

Kiggins Camera Supply

Killion's Jewelry

Laudick's Jewelry

Ley Equipment Shop

Maag's Grocery

Mae Knodel Beauty Shop

Margaret E. Roberts, Ins.

Mark's Electric

Marsh Hotel Beauty Salon

Niedecken Studio

Open Air Market

Orin & Georgia Deal

Oscar A. Kalkmeyer

Pittners Garage

Rieger & Son

Roth's Meat Market

Schnegg Motor Sales

Sinclair Service

The Yearling

Tomczak's Flower Shop

Van Wert Hatchery, Inc.

Van Wert Monument Co.

Wilson & Girod

Wineburgh Store

Wortman Bros.

W. T. Grant Department
Store

Yours & Mine Restaurant

Index

Adam, Donald - 54
Adam, Doug - 52,73,77,79,83
Adam, George - 53
Adam, Joy - 46,73,74,75,79
Adams, Barbara - 36,68,73,76,77,80
Adams, Brenda - 54
Adams, Glenwood - 6
Adams, Gregg - 44,60,66,67
Adams, Jean Ann - 32,73,76,77,78,80
Adams, Karen - 44,69,75,79
Adams, Mary Ann - 14,24,28,72,77,83
Adams, Philip - 50,74
Adams, Richard - 44,60,66
Adams, Rosanne - 51
Adams, Terry - 40,41,58,62,64,65,77,79
Allen, Sue - 52
Arn, Eugene - 54
Arn, Helen - 53
Ashbaugh, Billy - 54
Ashbaugh, Deborah - 53
Ashbaugh, Diane - 55
Auman, Eileen - 24
Avery, Roger - 8,10,19,66,72
Ayers, Dickie - 53
Ayers, Sandra - 53

Bair, Rogula - 55
Baker, Elaine - 36,77,80
Baker, Janet - 44,75
Baker, Janice - 51
Baldwin, Brent - 54
Baldwin, Tom - 14,24,28,58,62,64,65,72,77,79,82
Barry, Hazel - 10,51
Bashore, Betty - 50
Bashore, David - 52
Bashore, Miriam - 51
Bashore, Nancy - 53
Berryman, Dennis - 44,60,66,67,73,79
Berryman, Diane - 44,47,73,75
Berryman, James - 50
Berryman, Jill Ann - 44,73,75
Berryman, Nancy - 52
Berryman, Terry - 14,24,25,28 72,73,75,78,83
Bowers, Larry - 50
Bowers, Nancy - 53
Bowersock, Sharon - 51
Bozza, Dennis - 36,64,77
Brumbach, Rick - 60
Byrne, Bonnie - 32,73,77

Chapman, Clinton - 8,10,47
Clouse, Debbie - 4,51,74
Clouse, Terri Lee - 55
Cole, Barbara - 52
Cole, Karen - 55
Collins, Denise - 55
Collins, Donald - 40,41
Crates, Cheryl - 46,75
Crates, Zelma - 8
Cross, Donna - 51
Cross, Mike - 44,47,66
Cross, Philip - 55

Daeger, Ronald - 53
Dean, James - 7,8,10,58,60,79
De Moss, Sally - 14,19,24,25,26,28,68,72,73,77,78,79,82,83
Dettrow, Alberta - 53
Dettrow, Connie - 50
Dettrow, Doris - 51
Dettrow, Louise - 36
Dettrow, Merle - 15,28,58,72
Dolbey, Kathryn - 55
Dolbey, Linda - 46,47,73,74,75
Doner, Janet - 44,75
Dotson, Bradley - 52
Dotson, Diane - 51
Dougal, Linda - 36,68,77,79,80
Dougal, Lyle - 32,34,58,62,64,65,79
Duncan, Carol - 51
Duncan, Ora - 50
Duncan, Vernon - 50
Dunlap, Glenna - 55
Dunlap, Rex - 36,38,62,64,65,75,79
Dunlap, Roxanne - 52
Dunlap, Vickie - 50,74
Du Vall, Billy - 50,74
Du Vall, Jane - 52
Du Vall, Michael - 51,74
Du Vall, Patricia - 52
Du Vall, Steve - 55

Eastman, Barbara - 51
Evans, Jimmy - 50,74
Evans, Nancy - 54

Feasby, Rose - 50
Ferris, Jim - 55
Ferris, Mark - 46,47,60,66,73,74,75
Ferris, Miriam - 40,77,79,80
Ferris, Nellie - 8
Ferris, Steven - 51,74
Finger, Gordon - 15,24,29,72
Finger, Karen - 44,75
Foltz, Dale - 32,34,58,62,63,73,77
Foltz, Genevieve - 10,78,80
Foster, Bobby - 44,60,66,67
Foster, Dennis - 51
Foster, Gregg - 53

Foust, Diane - 44,69,75
Foust, Susan - 52
Fowler, Jo - 50
Franks, Darrell - 7,11

Hammond, Eddie - 46,66
Hammons, Linda - 44,69,75
Hammons, Neil - 15,24,29,72
Hayes, Anna Marie - 44,75
Hayes, Dave - 24
Hessel, Jerry - 55
Hoersten, Cletus - 52
Hoersten, Marilyn - 36,80
Hoersten, Pat - 15,24,72,77

Ingman, Pat - 24

Jackson, Barbara - 46,75
Jackson, Carol - 50
Jackson, Pamela - 53
Jackson, Stephen - 50
Jenkins, Betty - 24,32,77
Jenkins, Jim - 8
Jones, Deborah - 54
Jones, Linda - 45,73,75

Keith, Bill - 36,75,77
Keith, Nolan - 8
Kemler, Cara - 50,74
Kemler, Marsha - 52
Kemler, Wayne - 53
Kemler, Wilma - 11,55
Keysor, Gary - 54
Keysor, Pat - 32,73,76,77,78,80,83
Keysor, Vicki - 54
Kiehl, Jerry - 52
Kiehl, Jill - 55
Kiehl, Stanley - 50
Knittle, Dean - 6
Knittle, Sanje - 16,19,24,25,29,72,73,76,77,
80,82

Lautzenheiser, Alan - 54
Lautzenheiser, Becky - 7
Lautzenheiser, Tommy - 51,74
Lehman, Gary - 54
Long, Randi - 54
Long, Sherry - 51,74

Mace, Charles - 45,66
McClure, Carl - 6
McClure, Jane - 53
McClure, Philip - 36,38,75
McCracken, Jim - 53
McCracken, Kent - 53
McCracken, Pam - 46,47,69,75
McCracken, Rose Ann - 32,73,76,77,80
McGarvey, Danny - 52
Medford, Jean - 45,75
Medford, Sharon - 51
Michael, Margaret - 24
Miller, Betty - 51
Miller, Bonnie - 36,77,80
Miller, Eddy - 45,60
Miller, Larry - 45,60,66,73,75
Miller, Leland - 16,24,25,29,62,63,72,73,77
Miller, Marilyn - 11,34
Miller, Regina - 46,75
Mix, Donald - 8,11,47
Mohr, Arlene - 36,77,80
Mohr, Bev - 32,34,73,76,77,80,83
Mohr, Carl - 8
Mohr, Carol - 24
Mohr, David - 45,73,75
Morris, Betty - 16,29,72,77
Morris, Ruth - 50
Mosier, Dean - 55
Mosier, Jean - 55
Mosier, Jerry - 36,58
Mosier, Joyce - 54
Mosier, Linda - 16,25,29,72,77,78,79
Mosier, Melvin - 46,66,79
Mosier, Sally - 52
Mosier, Sally Ann - 50,74
Mosier, Steven - 46
Mosier, Suette - 46,73,74,75,79
Mosier, Tom - 32

Noggle, Eddie - 37,83
Noggle, Gayle - 55

Oakley, Judy - 55
Oakley, Rudy - 51,74
Odaffer, Larry - 51
Oglesbee, Bill - 55
Oglesbee, Mary Ann - 17,25,30,72,73,75,77,80
Oglesbee, Roger - 45,60

Parsons, Carl - 24
Poling, Beverly - 17,19,24,25,30,72,73,77,78,
80
Poling, Karen - 50,74
Poling, Keith - 53
Price, Barbara - 50,74
Price, Larry - 52
Price, Pattie - 33,77,78
Price, Roger - 45,60,73
Prichard, Charlotte - 46,73,74,75
Prichard, Donna - 37,73,77,80
Priest, Ruth - 37,77,80

Rager, Carol - 54
Rager, Danny - 53

Rager, Glen - 6
Rager, Kathy - 50
Ramsey, James - 11,50
Ricker, Betty - 33,77
Ricker, Paul - 46
Ritchie, Danny - 53
Ritchie, Luanne - 54
Robey, Florence - 24
Rogers, Connie - 46,47,75
Roth, Ray - 50
Roth, Rex - 45,47,60,62,66,67,79
Rumble, Lloyd - 50
Rumble, Nola - 54
Rumble, Susan - 51,74

Sanders, Barbara - 54
Sanders, Carol - 17,24,25,30,72,75,77
Sanders, Gerald - 40,58,77
Sanders, Karen - 50
Sanders, Mary - 52
Sanderson, Billy - 55
Sanderson, Bob - 37,75
Sanderson, Darrel - 17,30,58,62,63,72,77
Sanderson, Donnie - 33
Sanderson, Mary - 50
Sanderson, Ronnie - 40,77
Sanderson, Ruth Ann - 37,38,68,73,77,80,82
Sanderson, Tom - 45,60
Saylor, Delbert - 37,62,64,65,75,77
Saylor, Elbert - 37,75,77
Schaffner, Carolyn - 51,74
Schaffner, Milo - 46,60,66,73,74,75
Schaffner, Philip - 54
Schramm, Connie - 46,75
Schramm, Pamela - 52
Schroeder, William - 12,25,73,74,75,77
Shivley, Dennis - 24
Sealscott, Gary - 51
Sealscott, Joyce - 52
Slane, Glenna - 53
Smith, Darlene - 50
Smith, David - 55
Smith, Deloris - 51
Smith, Mary Ann - 53
Smith, Nila - 12,41,80
Snyder, Donnie - 45
Snyder, Jimmy - 55
Snyder, Larry - 50
Snyder, Paul - 37,64,75,77
Snyder, Ralph - 37,58,62,63,75,79,83
Snyder, Roger - 53
Speakman, Gina Lee - 55
Steinmetz, Charlotte - 12,52
Stewart, Eddie - 46,66
Stewart, Lloyd - 6
Stuckey, Muriel - 8
Swartz, Brenda - 52
Swartz, Danny - 52
Swartz, Paul - 6
Swartz, Sharon - 40,41,77,80

Taylor, Eddie - 33,34,58,62,63,82
Taylor, Eldon - 45,63,75
Taylor, Valorie - 55
Thatcher, Barbara - 18,19,24,30,72,77
Thatcher, Barry - 45,47,60,66,67
Thatcher, Betty - 52
Thatcher, Bob - 40,77
Thatcher, Clair - 40,58,62,64,65,77,79
Thatcher, Danny - 53
Thatcher, Darlene - 37,73,77,80
Thatcher, Jeff - 45,60,66,67
Thatcher, Julie - 45,73,75
Thatcher, Kathy - 55
Thatcher, Rickey - 55
Thompson, Bob - 18,24,25,30,58,62,63,72,73,77,82
Thompson, Randy - 53
Thompson, Scheryl - 33,73,77,80
Thompson, Vic - 37,75
Tripplet, Dennis - 52
Tripplet, Jeanne - 46,75

Veach, Andrea - 46
Veach, Vivian - 33,73,77,79,80

White, Donna - 55
White, Eugene - 53
White, Janice - 24,33,77,80
White, Judy - 46,75
Wiley, Roger - 12,38,62,64
Wilkin, John - 40,41,58,64,77
Wilkin, Joyce - 51
Wilkin, Larry - 46,60,66,75
Wilkin, Kay - 33,73,77,80
Wilkin, Roger - 53

Wilson, Lynn - 52
Wilson, Steven - 53
Wortman, La Nita - 50
Wortman, Nancy - 33,73,76,77,80

Yocklin, Mary Ann - 75
Yoh, David - 40
Yoh, Glen - 18,72,77
Yoh, Harold - 51
Yoh, Linda - 37,38,73,77,80
Yoh, Myrle - 40,77
Yoh, Sarah - 40,77
Yoh, Shirley - 51,74

Zielke, Virginia - 12,53
Zinn, Eva - 12,54

TAYLOR PUBLISHING COMPANY
The World's Best Yearbooks Are Taylor-made

The Chick Sexer
JUNE

TAYLOR-
YEARBO